

## 4.0 Heritage Statement

### 4.5.2 Main Building - First Floor

The First Floor Plan (K) shows similar significance levels to the ground floor. The main building is considered to have a high significance, with the exception of the later addition to the rear, currently housing the kitchen, which is considered to be medium. The later insertion of the WC and the division of the later wing to the east are also of medium significance.

At first floor, there are a couple of new doors which have been inserted into existing walls and these are considered a low significance, while again the modern internal partitions between the store rooms and dividing up the main room adjacent to the east wing, are deemed detrimental and as such their removal would be an enhancement.

Again there is little potential for major change here due to the high significance, but there is definitely room for improving the layout of some of the office spaces and potentially for changing the areas of medium significance.

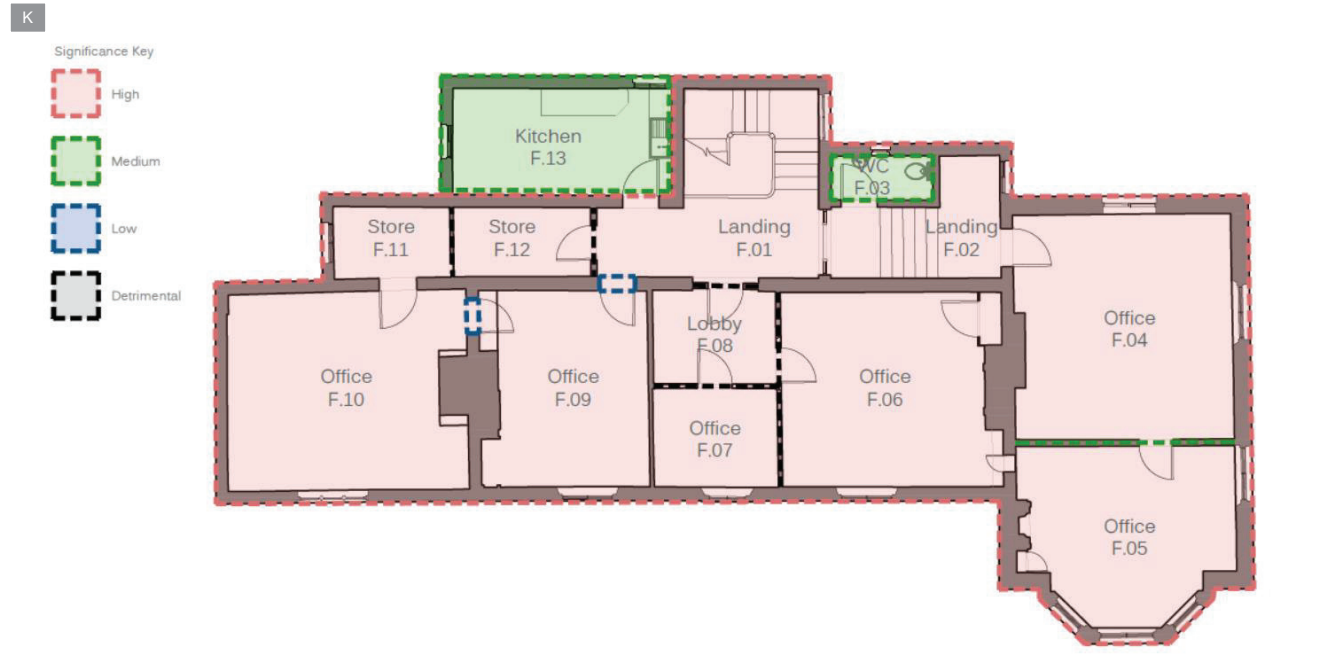

Main Building - First Floor Plan As Existing - Significance Ratings

DO NOT SCALE. CHECK ALL DIMENSIONS ON SITE. REPORT ALL DISCREPANCIES.	REV#	DATE	DESCRIPTION		<b>K I N G S &amp; D U N N E Architects</b>
<small>THIS DRAWING IS PRODUCED FOR USE IN THIS PROJECT ONLY AND MAY NOT BE USED FOR ANY OTHER PURPOSE. KINGS &amp; DUNNE ARCHITECTS LTD ACCEPT NO LIABILITY FOR THE USE OF THIS DRAWING OTHER THAN THE PURPOSE FOR WHICH IT WAS DRAWN. THIS DRAWING MAY NOT BE REPRODUCED IN ANY FORM WITHOUT PRIOR WRITTEN AGREEMENT OF KINGS &amp; DUNNE ARCHITECTS LTD.</small>					
<small>©KINGS &amp; DUNNE ARCHITECTS LTD</small>					<small>PROJECT NUMBER</small> 2020-028 <small>DRAWING NUMBER</small> 912 <small>REVISION</small> <small>DRAWING STATUS</small> Issued for Comment

K Main Building - First Floor Plan as Existing - Significance Ratings