

APPLICATION REFERENCE: PF/22/1337

LOCATION: Incleboro Fields Caravan Club Site, Station Close, West Runton, Cromer, Norfolk, NR27 9QG

PROPOSAL: Redevelopment of site to include: pitch surface improvements, creation of serviced pitches, erection of site managers bathroom/utility pods, creation of multi-use games area (MUGA) and children's play area with associated fencing, upgrading two motor van waste and one service point(s) and extension of internal road network.



**NORTH
NORFOLK
DISTRICT
COUNCIL**

north-norfolk.gov.uk

LOCATION PLAN

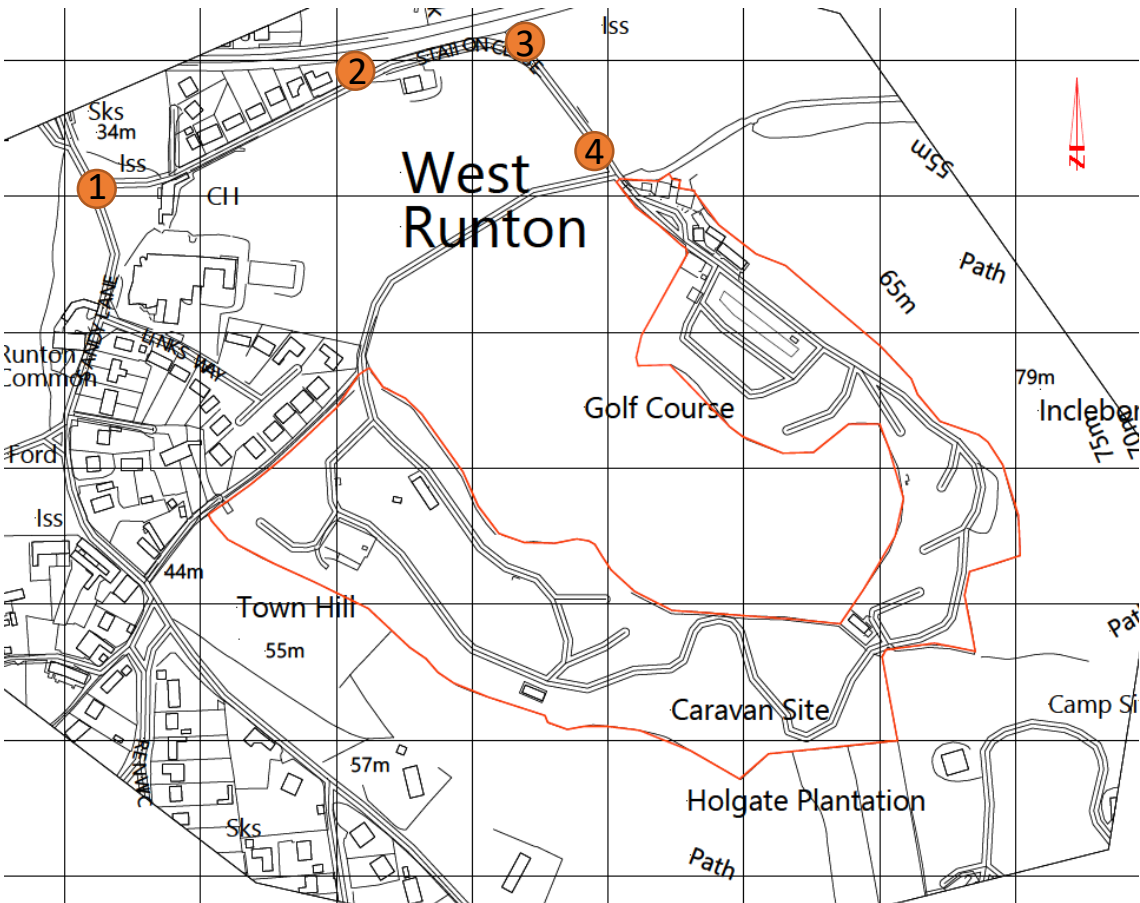

EXISTING AND PROPOSED SITE PLAN

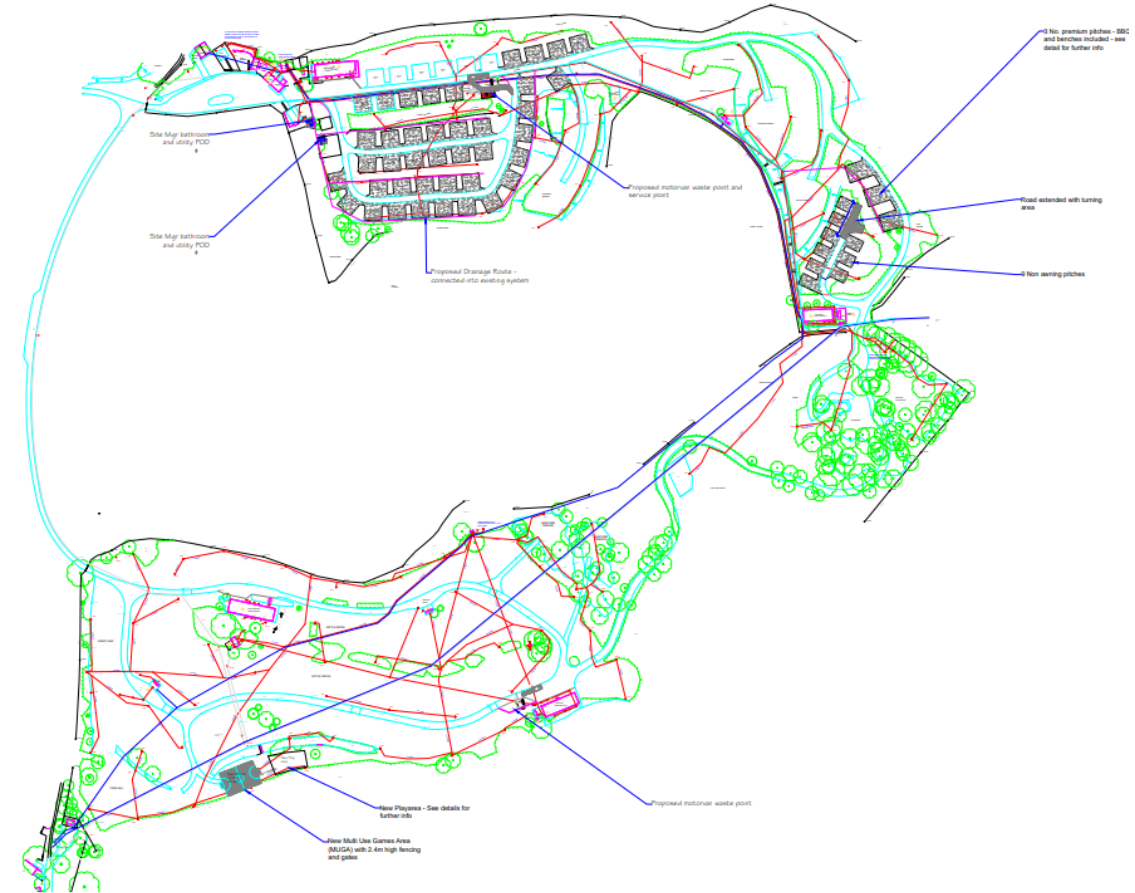

WARDEN BATHROOM AND KITCHEN UTILITY POD

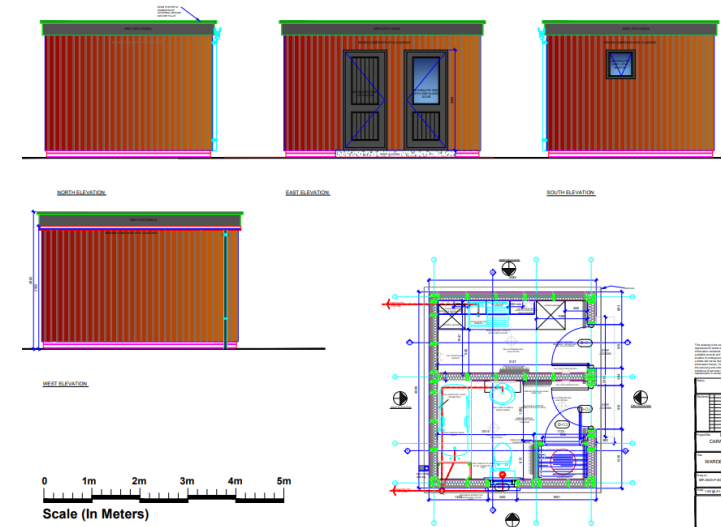
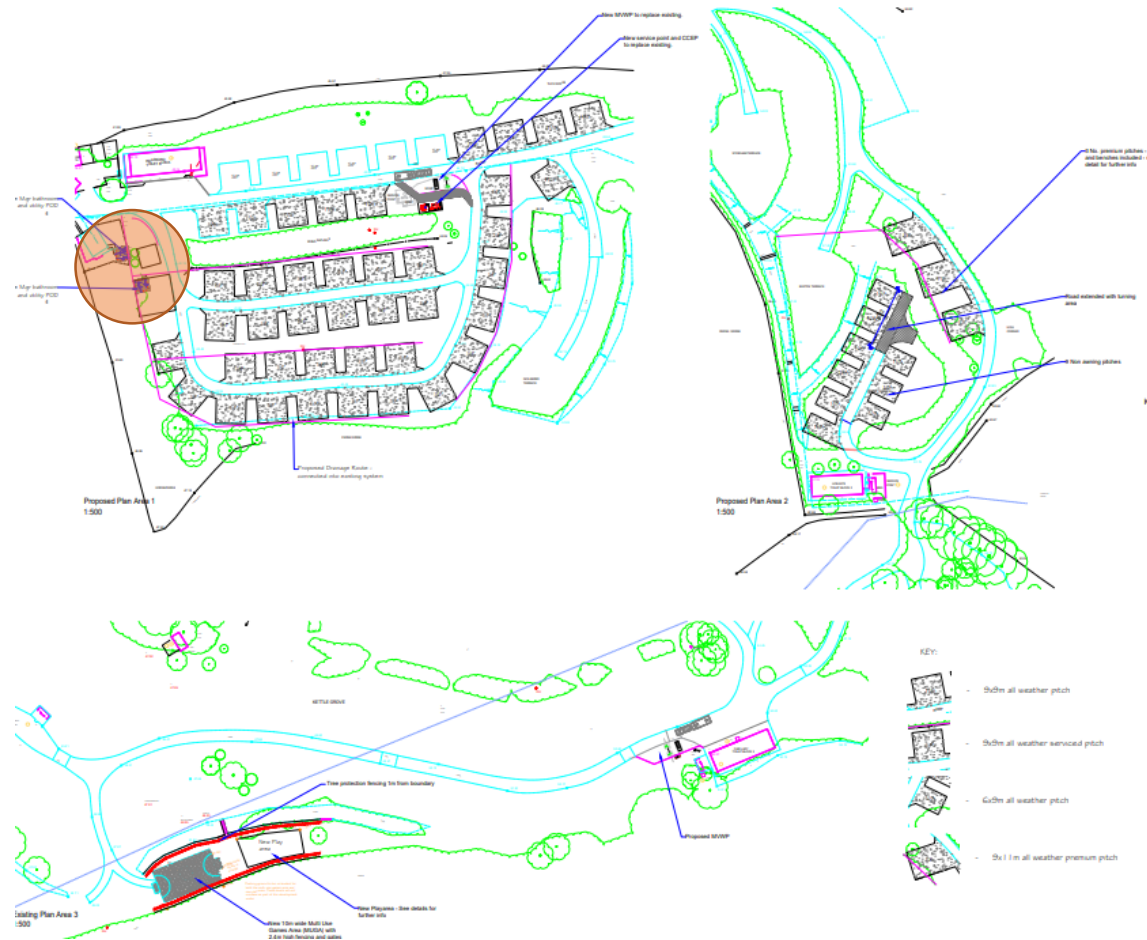

MOTOR VAN WASTE POINT

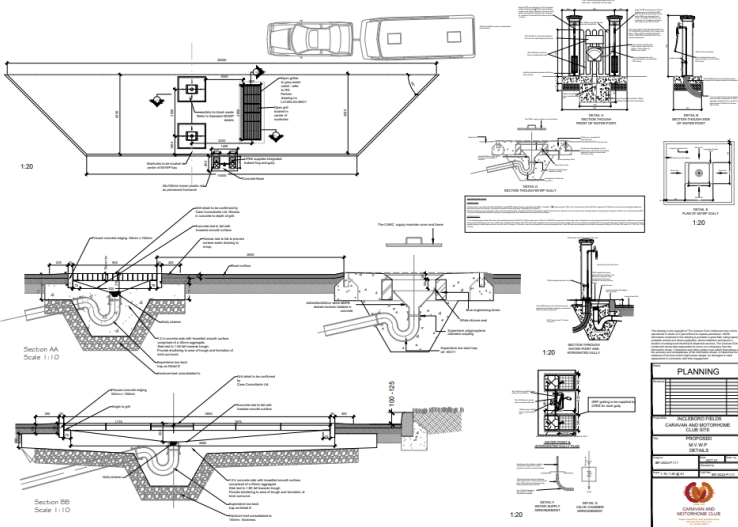
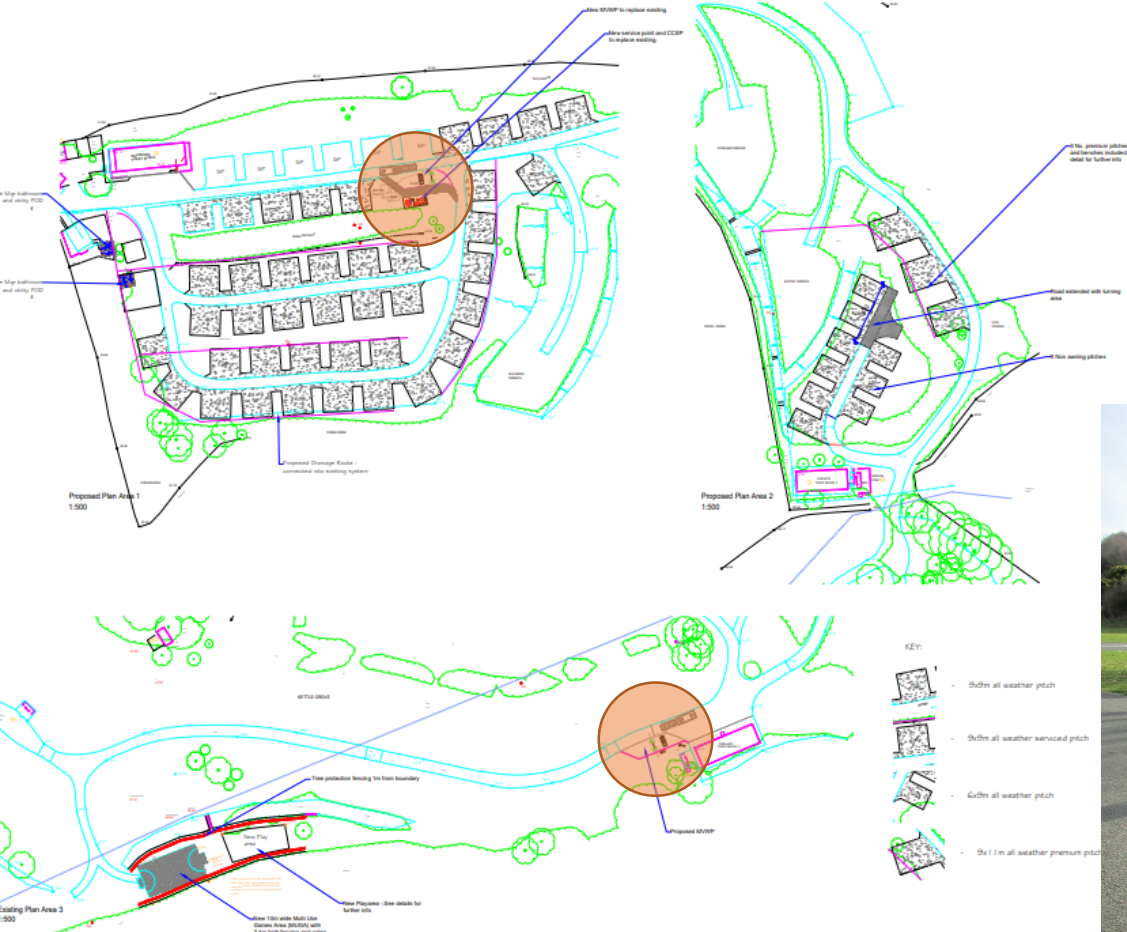

UNIVERSAL SERVICE POINT

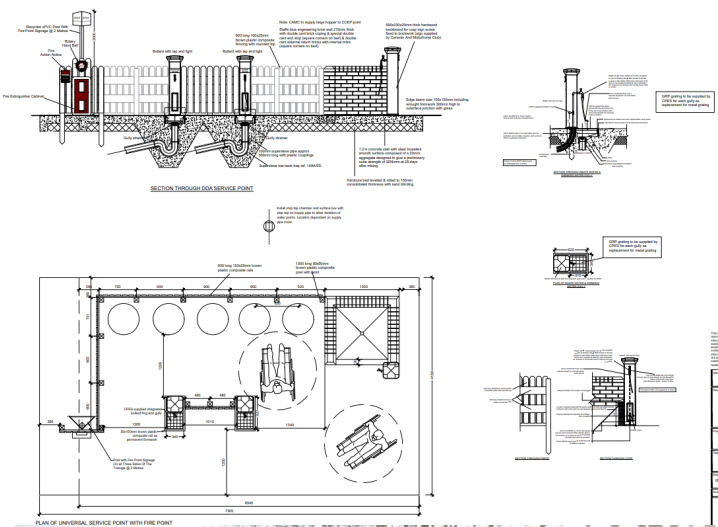
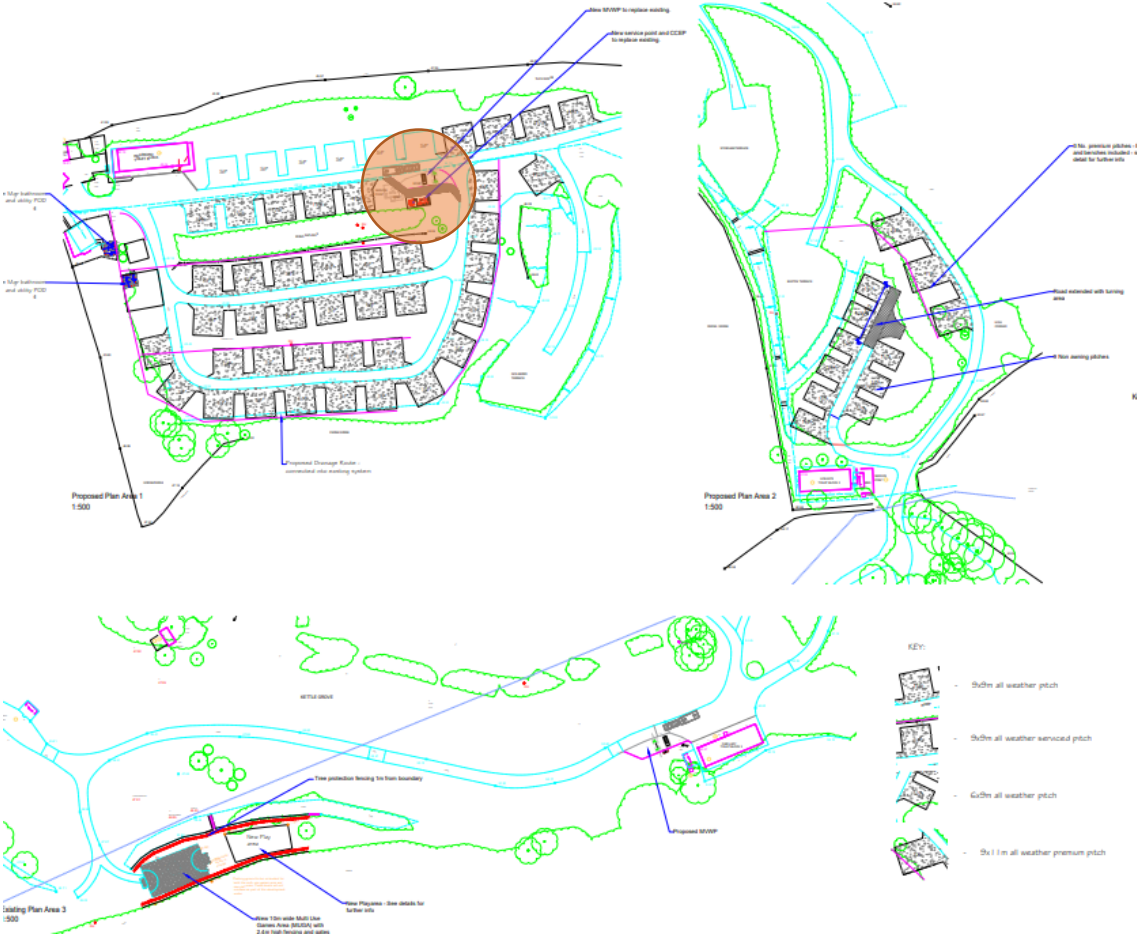

ALL WEATHER PITCH

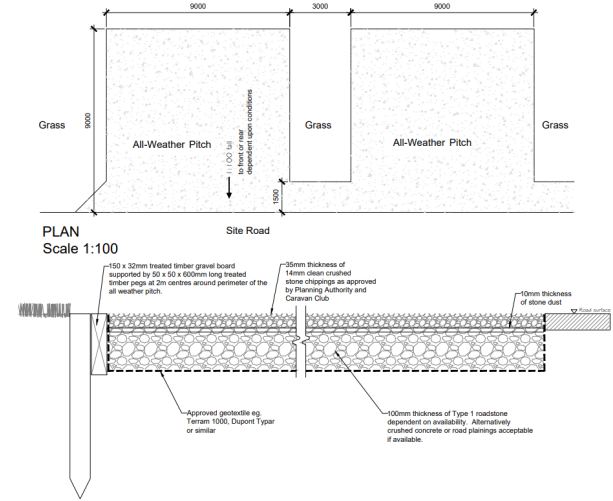
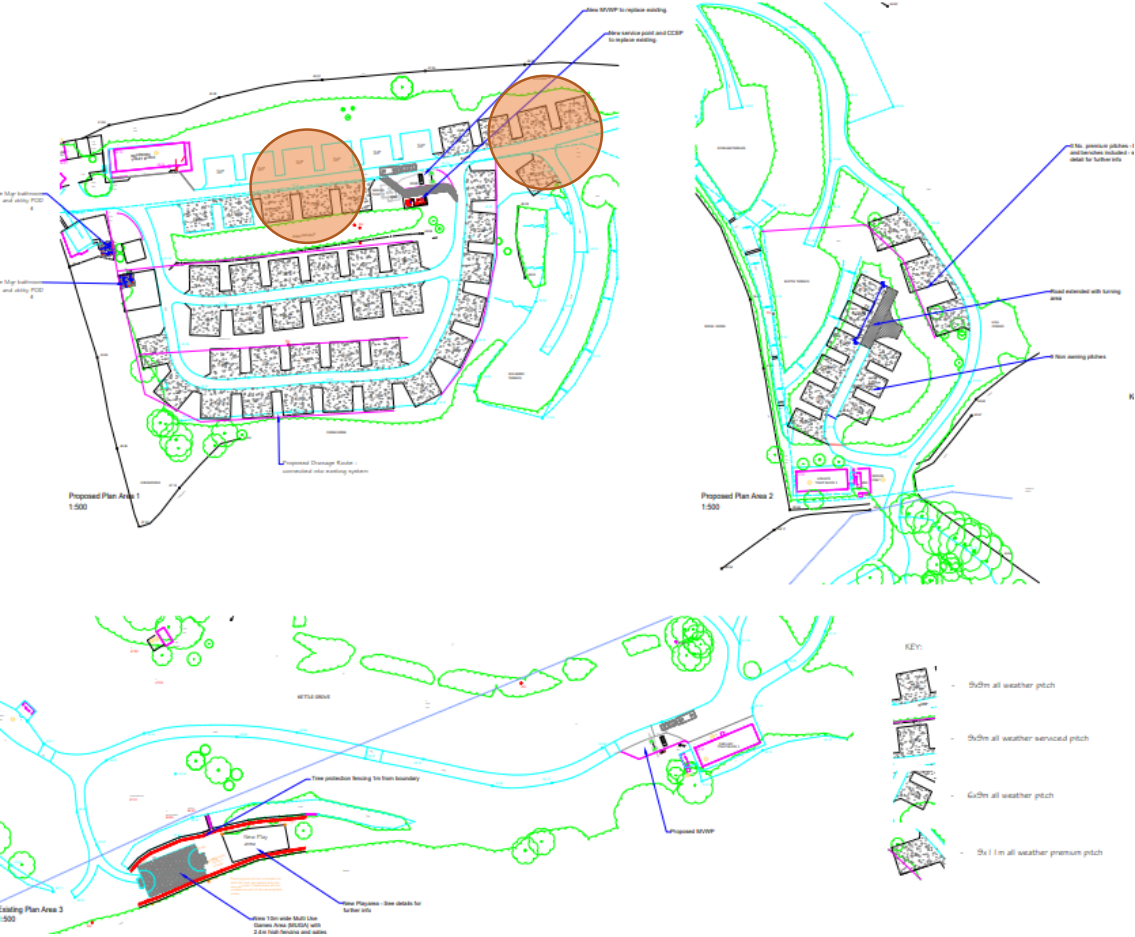

TYPICAL ALL WEATHER PITCH DETAIL Scale 1:5



SERVICED PITCHES

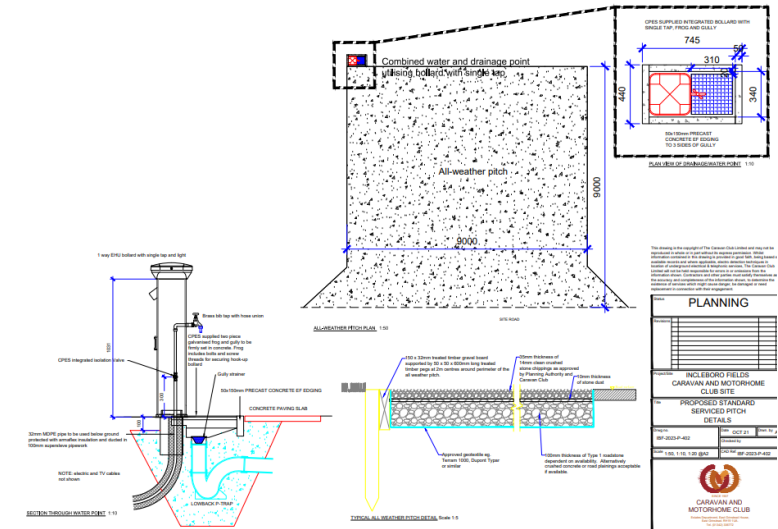
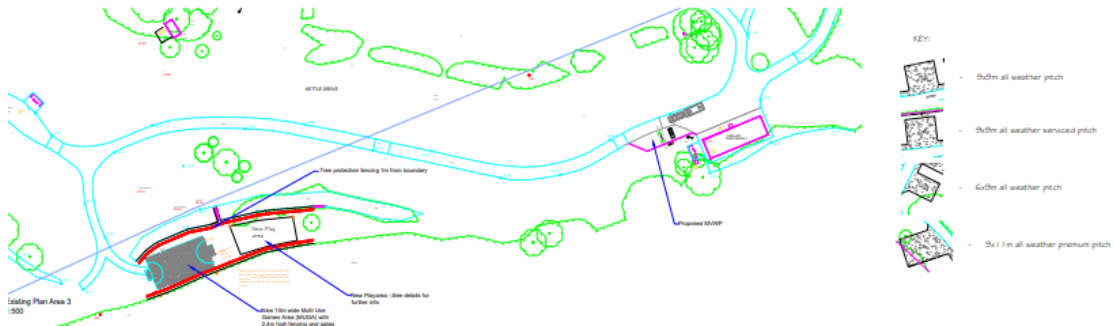

PREMIUM PITCH

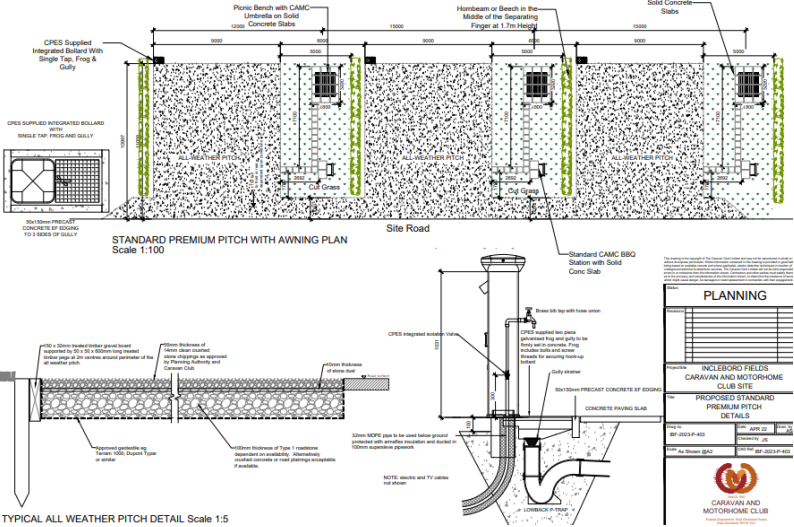
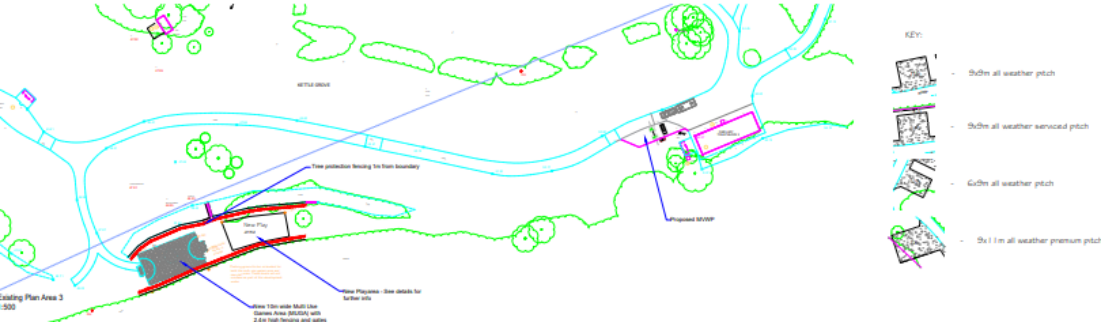

NON AWNING ALL WEATHER PITCH

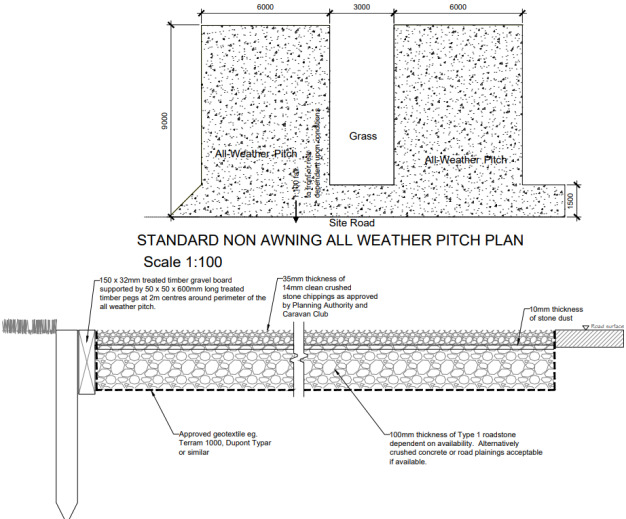
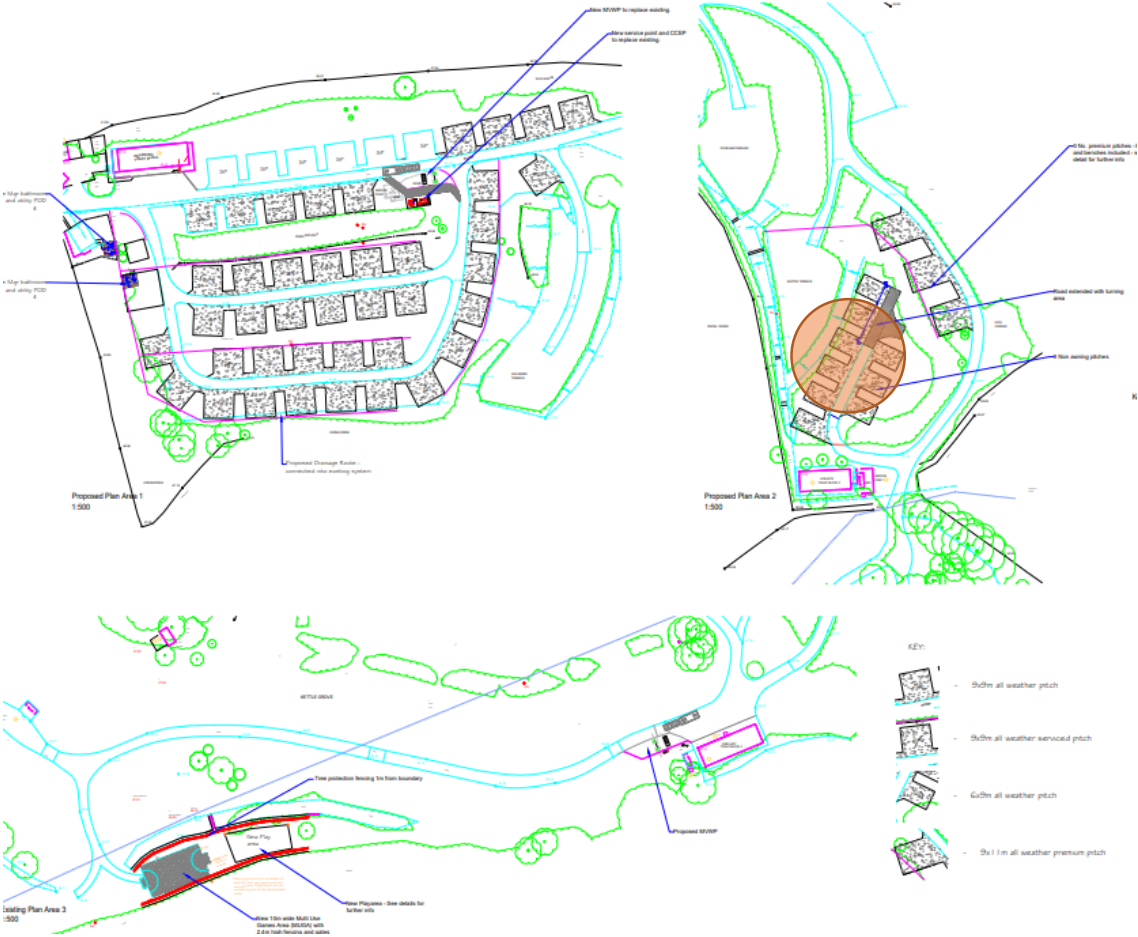

NON AWNING ALL WEATHER PITCH

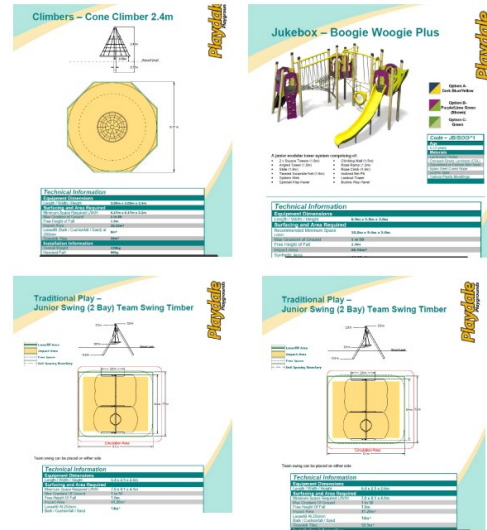
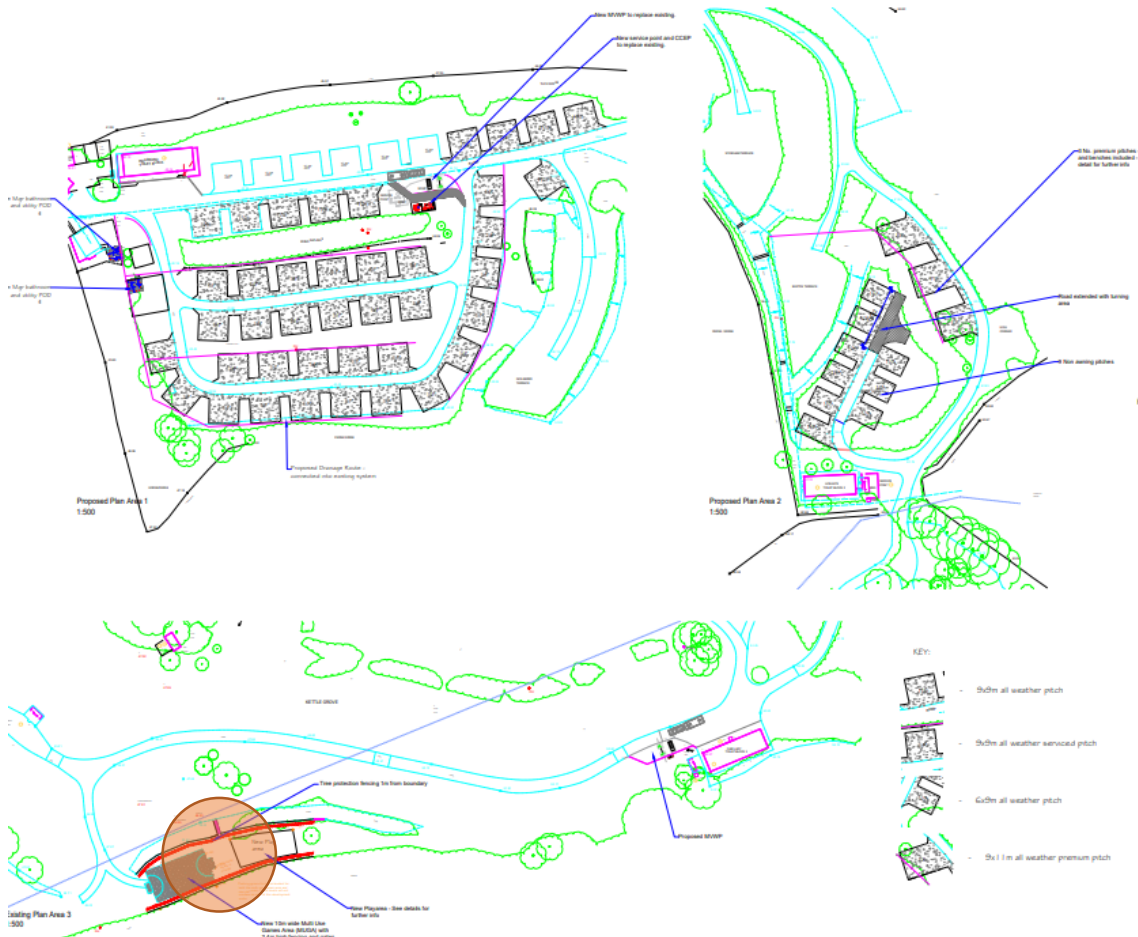

KEYS ISSUES

1. PRINCIPLE OF DEVELOPMENT
2. LANDSCAPE
3. DESIGN
4. AMENITY
5. PROTECTING AND ENHANCING THE HISTORIC ENVIRONMENT
6. BIODIVERSITY AND GEOLOGY
7. DEVELOPMENT AND FLOOD RISK
8. POLLUTION AND HAZARD PREVENTION AND MINIMISATION
9. THE TRANSPORT IMPACT OF NEW DEVELOPMENT AND PARKING PROVISION
10. OTHER MATTERS
11. PLANNING BALANCE/CONCLUSION

RECOMMENDATION

It is recommended that the application be **APPROVED** subject to conditions relating to the matters listed in the Officer report and any others considered necessary by the Assistant Director for Planning: