

APPLICATION REFERENCE: PF/23/0942

Mundesley Promenade and Beach

Remedial works to the existing groynes, seawalls and aprons. Constructing a rock berm on the western section in front of existing steel framed structure, rock stockpile in front/behind of the timber revetment on the west. Scour protection works on a section of cliff plus remedial works on a section of promenade on the east and extension of an existing apron/ramp on the east to allow plant to access Mundesley Beach (Mundesley Coastal Management Scheme)



NORTH
NORFOLK
DISTRICT
COUNCIL

north-norfolk.gov.uk

SITE LOCATION PLAN

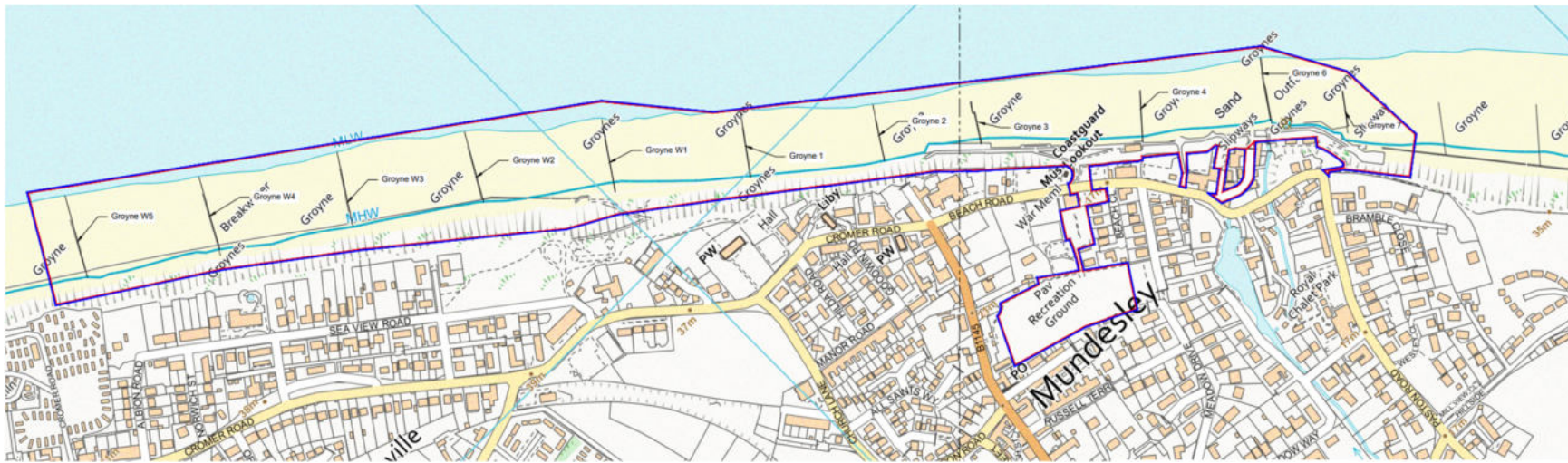

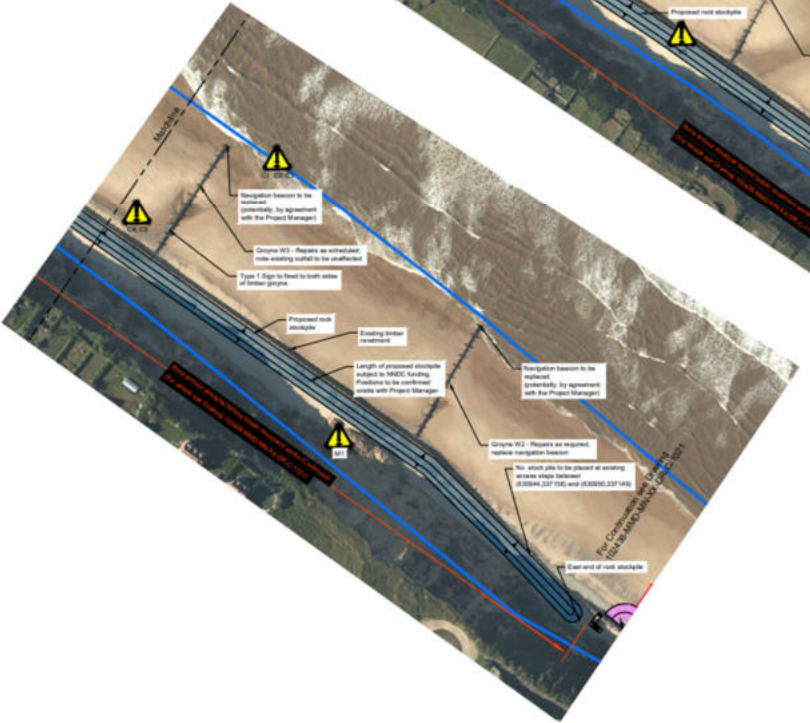
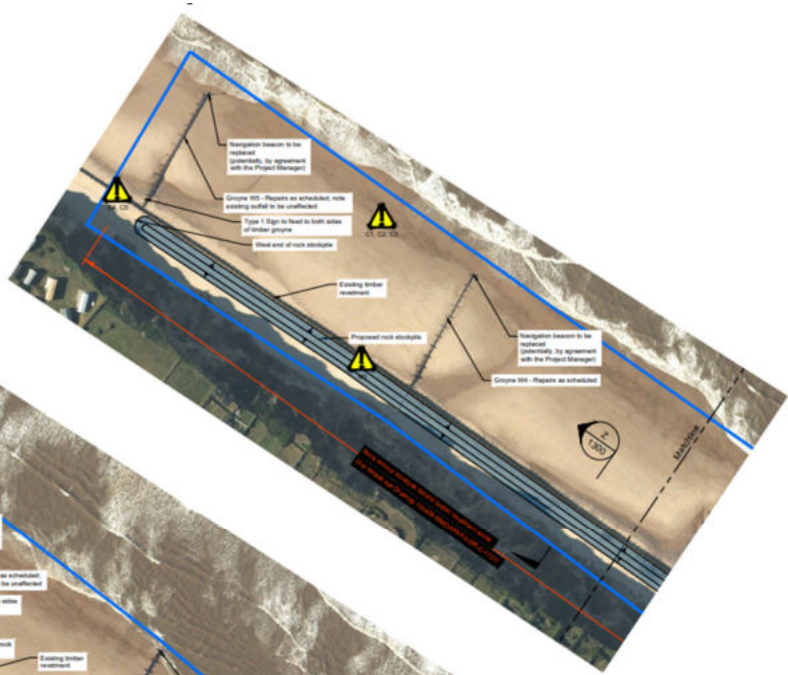

Western section – rock armour stockpile

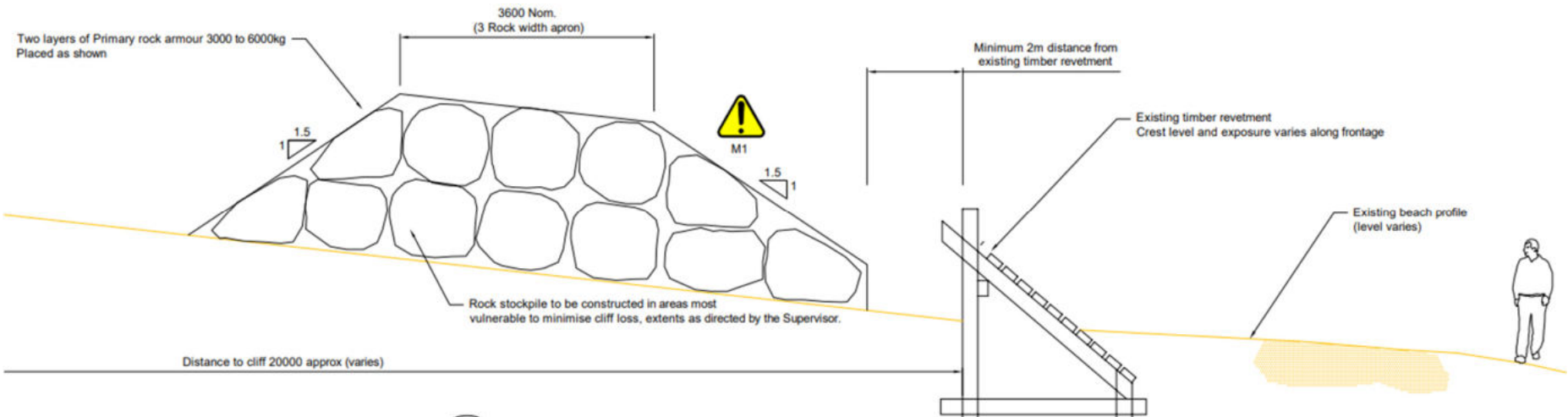

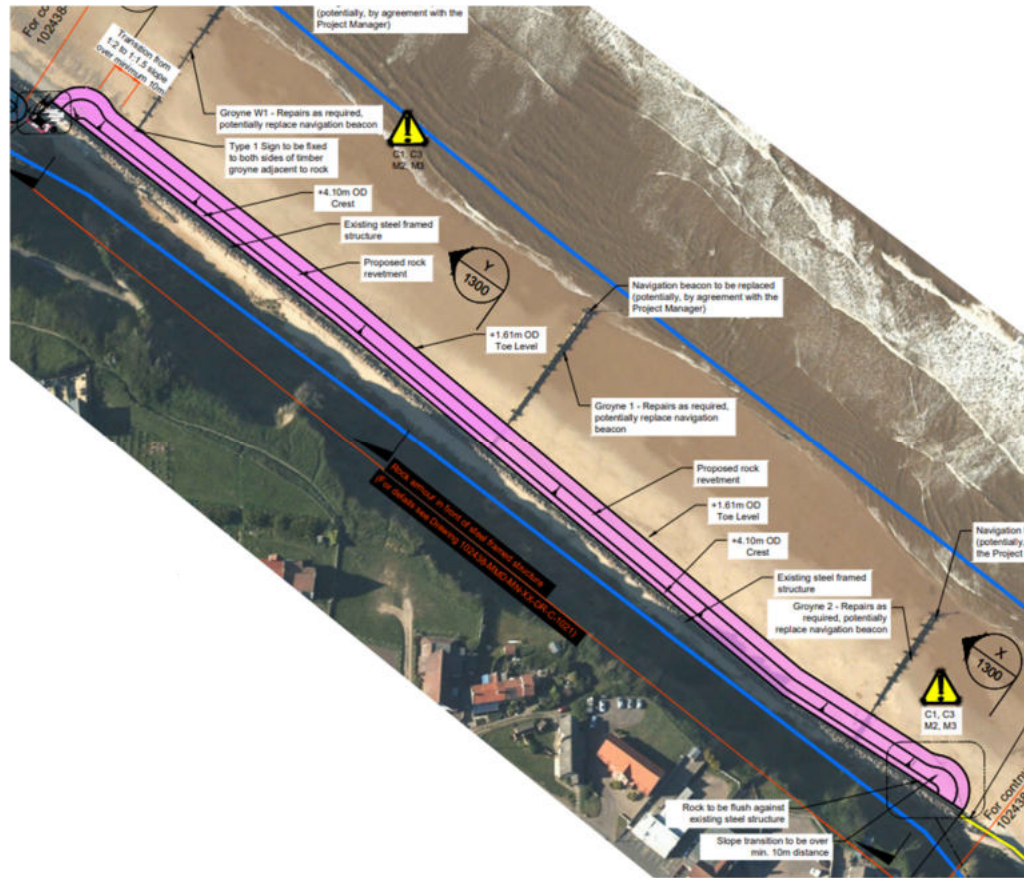

Western section – rock berm

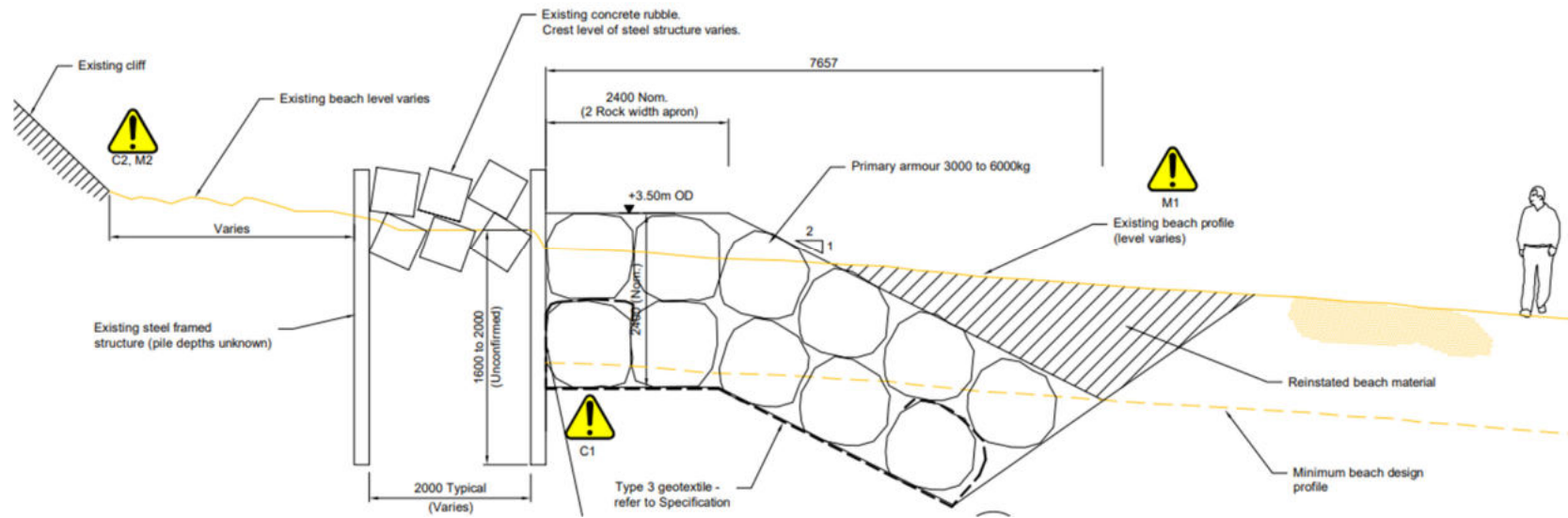

Existing steel framed structure infilled with concrete blocks and proposed rock berm

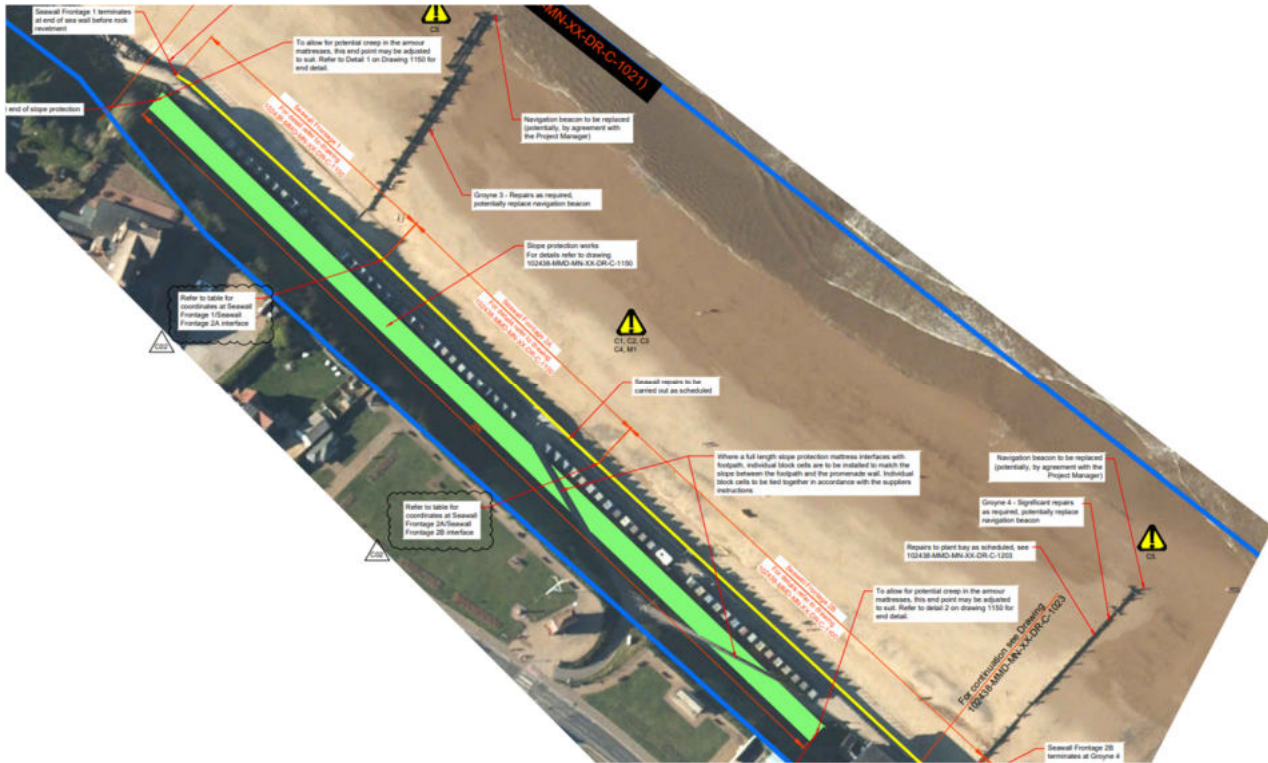

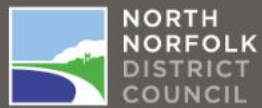
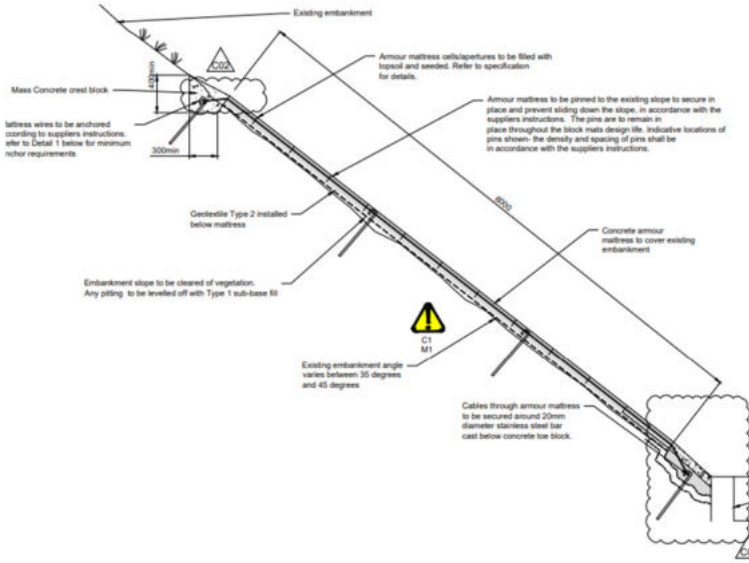

slope protection mattress

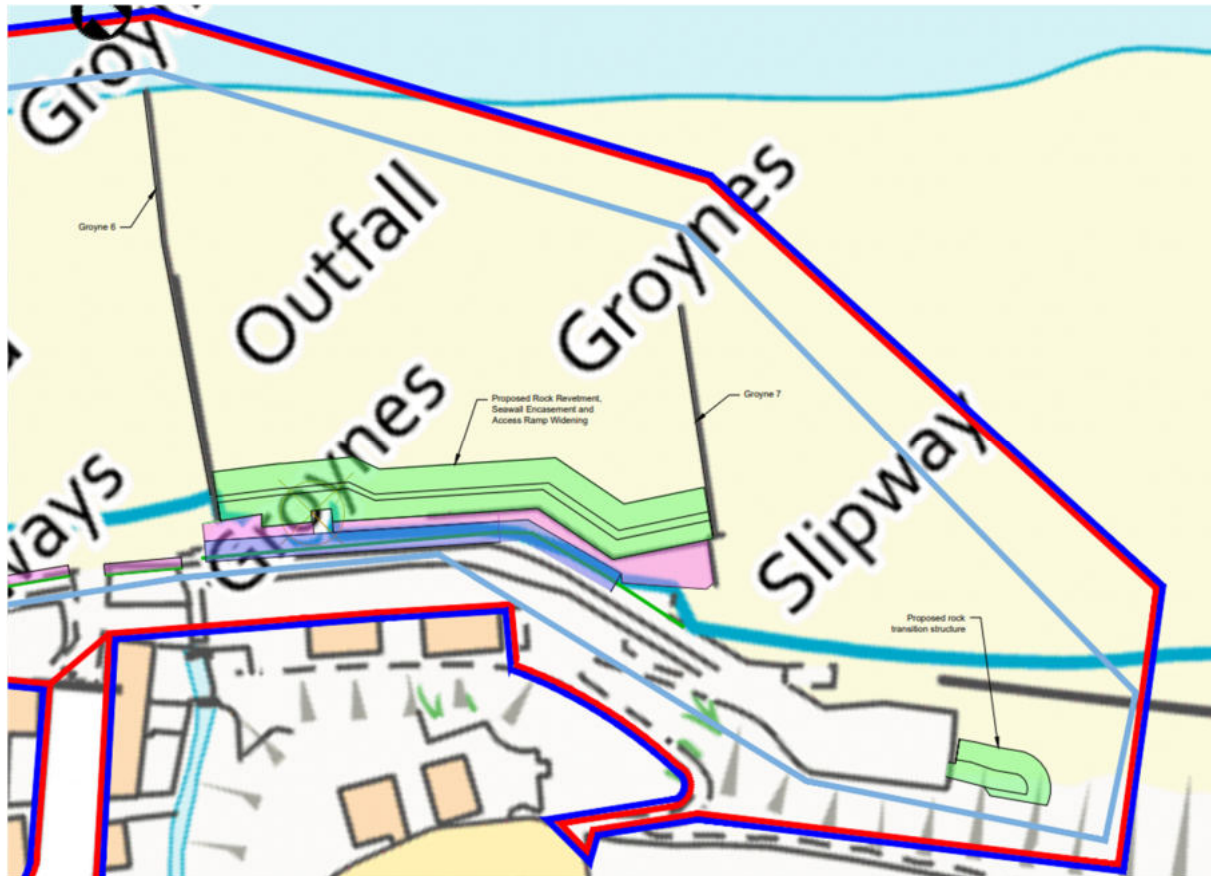



Recent view, showing elevated beach material and lower section of beach wall mostly submerged where the rocks would be placed against



Older photos showing undermining of sea wall



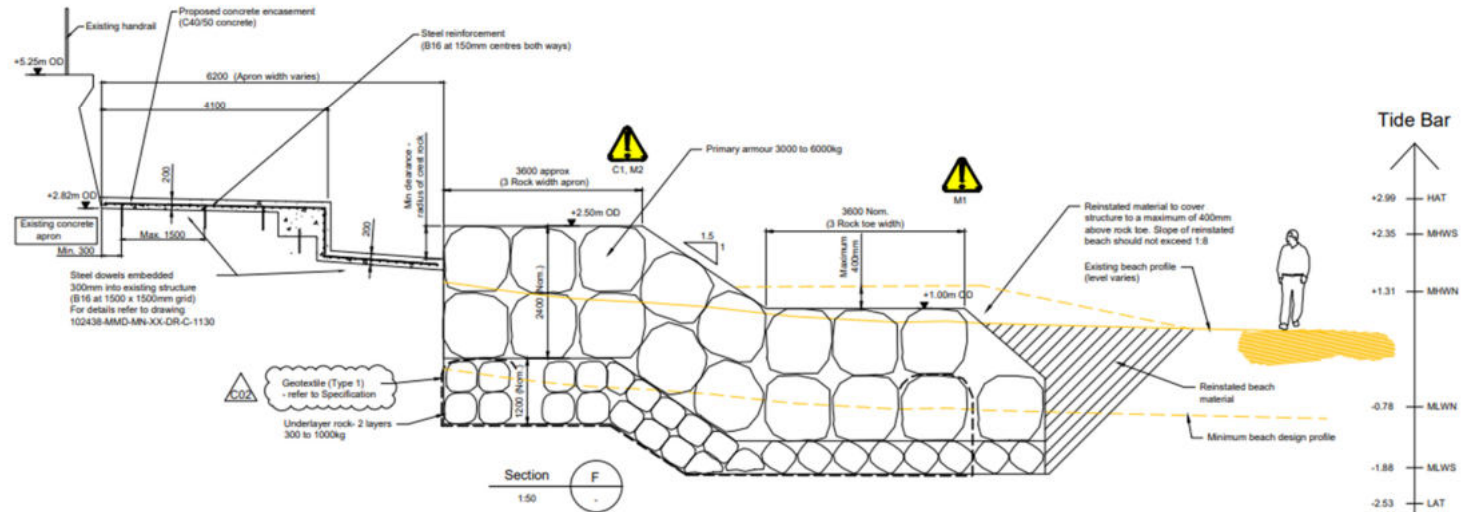
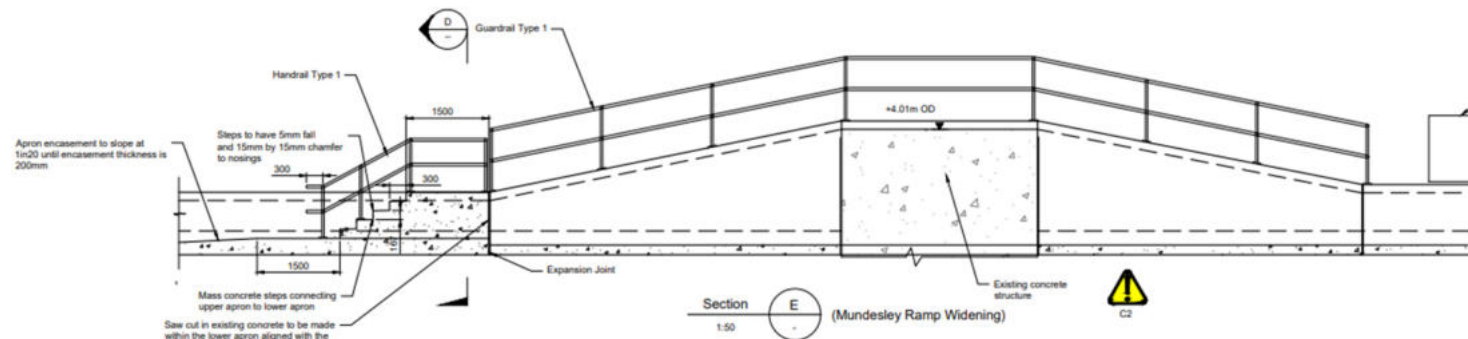

Aut MacDonald
 This document is issued for the party which commissioned it and for specific purposes connected with the captioned project only. It should not be relied upon by any other party or used for any other purpose. accept no responsibility for the consequences of this document being relied upon by any other party, or being used for any other purpose, or containing any error or omission which is due to an error or omission in data supplied to us by other parties.

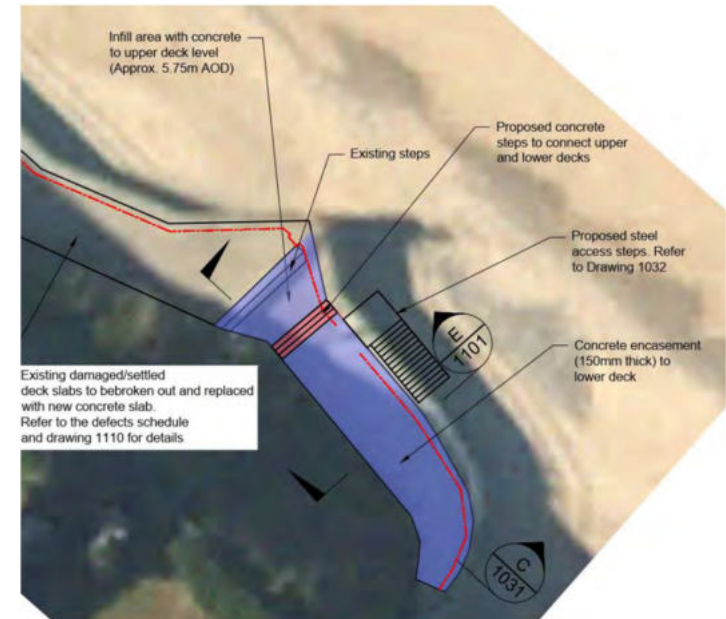
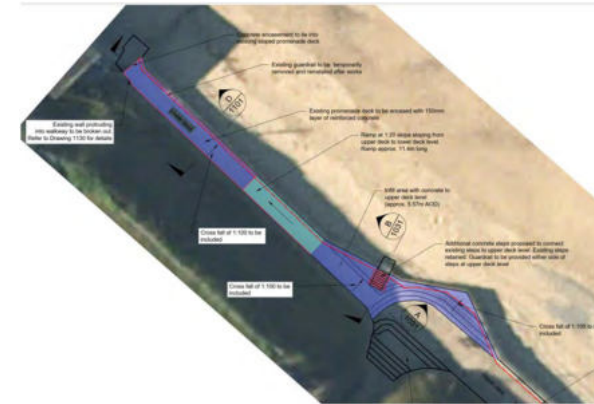
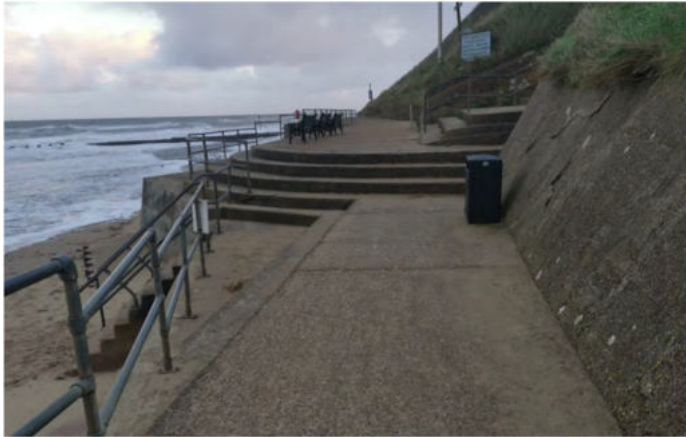

RECOMMENDATION

DELEGATE APPROVAL TO THE ASSISTANT DIRECTOR - PLANNING SUBJECT TO:

- 1. Satisfactory resolution of the outstanding concerns regarding proposed rock stockpiling raised by Natural England; and**
- 2. The imposition of conditions listed below and any others considered necessary by the Assistant Director of Planning:**
 1. Time
 2. Development in accordance with the approved plans
 3. Biosecurity Risk Assessment
 4. CEMP
 5. Noise
 6. Accordance with HRA and EIA
 7. Parking Plan
 8. Construction Management Plan
 9. Protection of concrete outfall structure