

APPLICATION REFERENCE: PF/22/1068

LOCATION: Ambrose House, Mill Road,
Banningham

PROPOSAL: Demolition of existing buildings and
erection of single storey detached dwelling



NORTH
NORFOLK
DISTRICT
COUNCIL

north-norfolk.gov.uk

GENERAL LOCATION

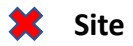

Site

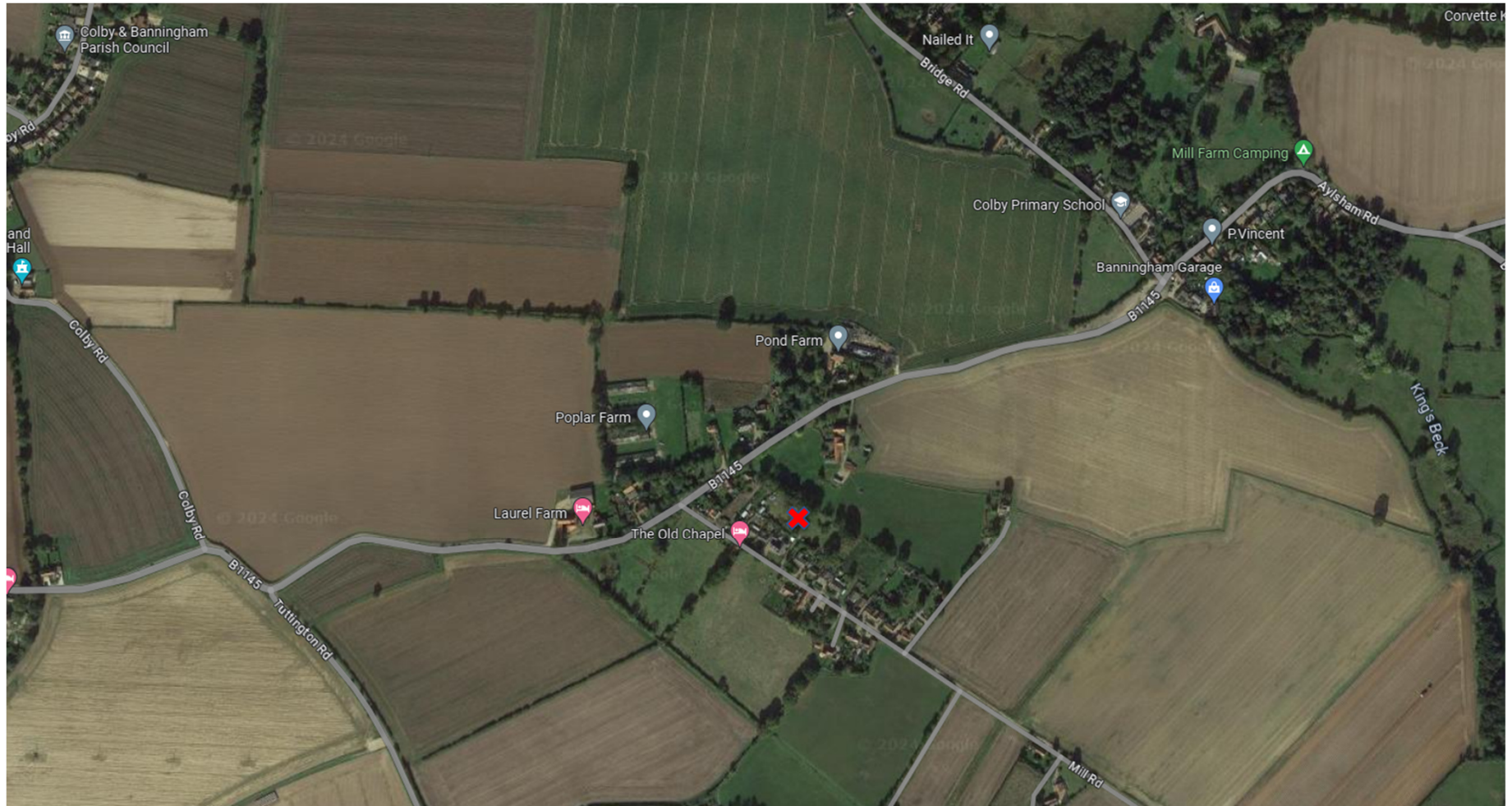

SITE LOCATION PLAN

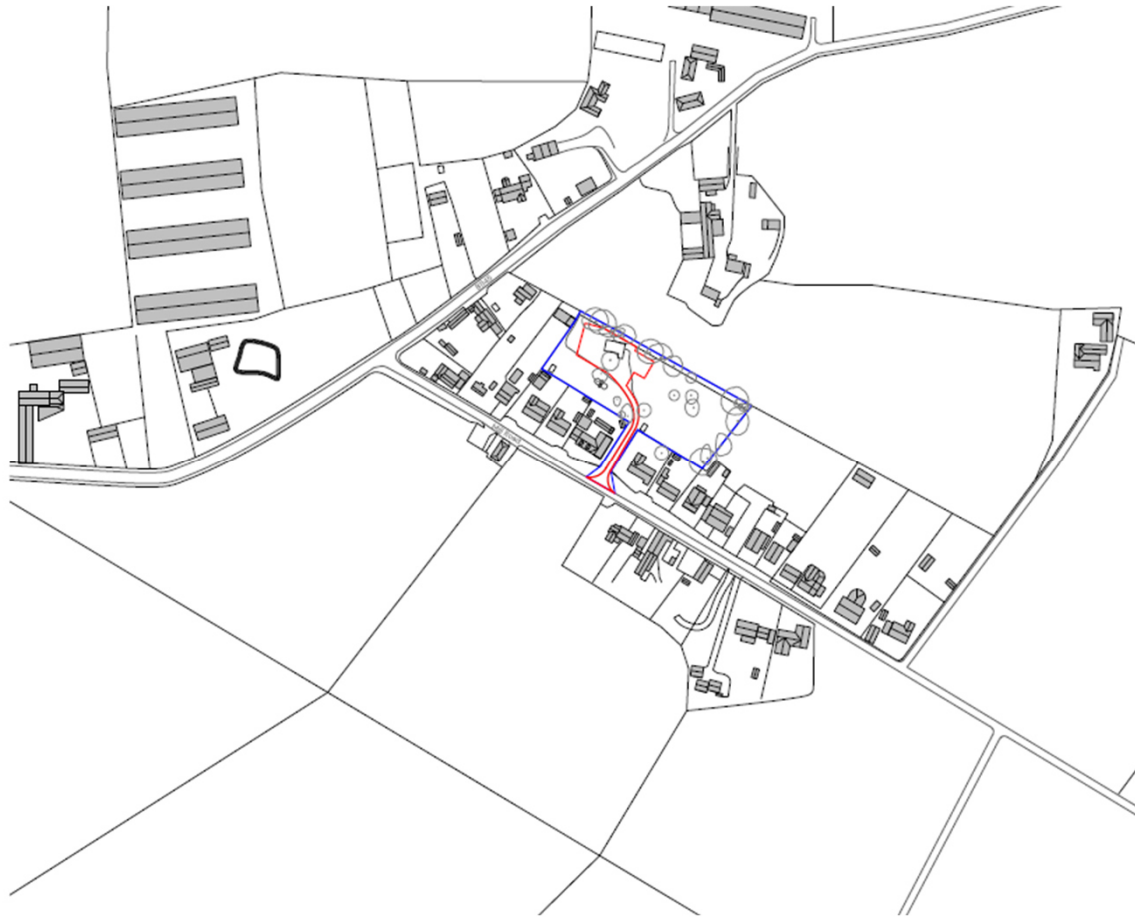

AERIAL PHOTO

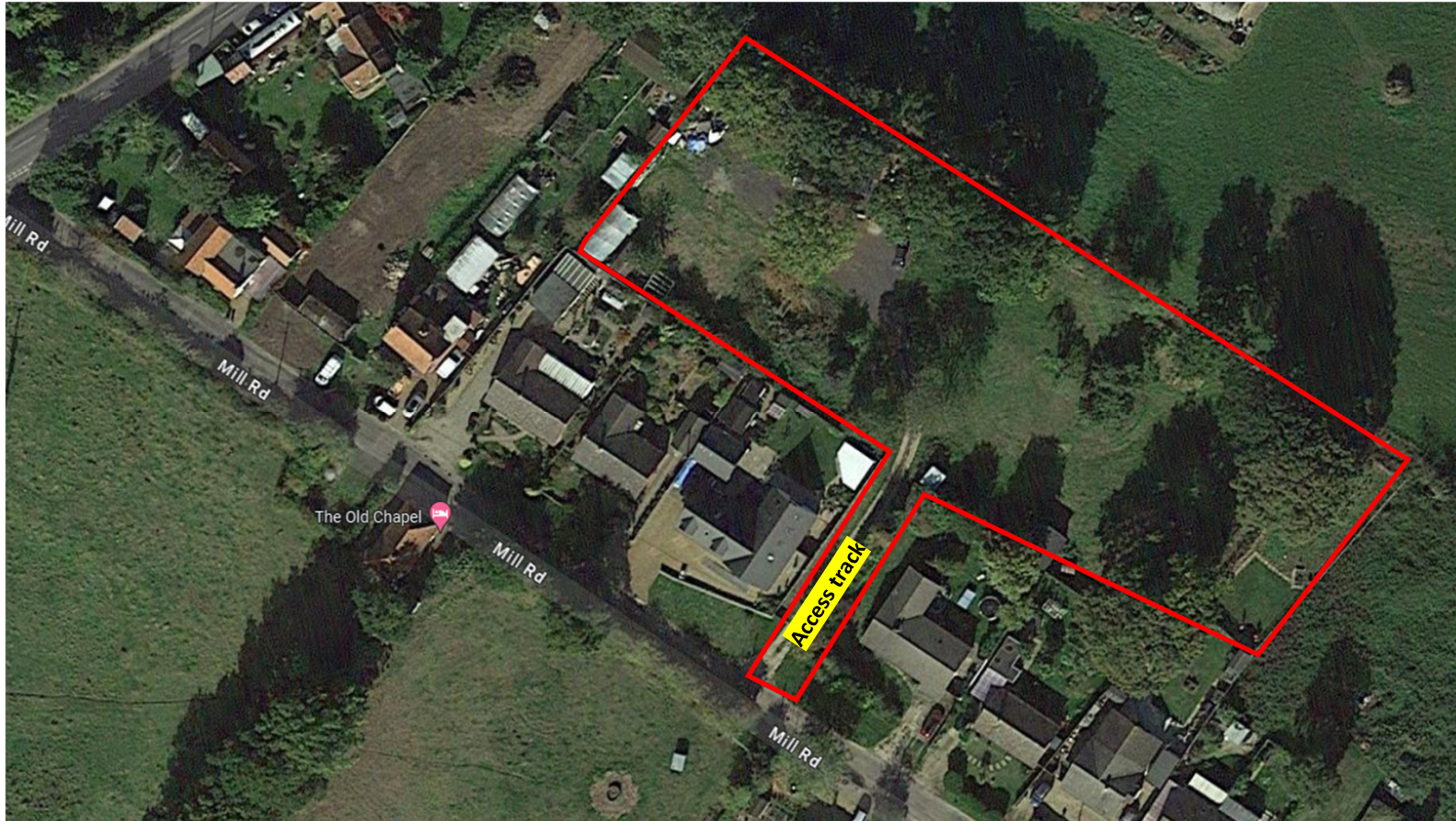

Existing Site Plan



01. Site Plan

Proposed Site Plan

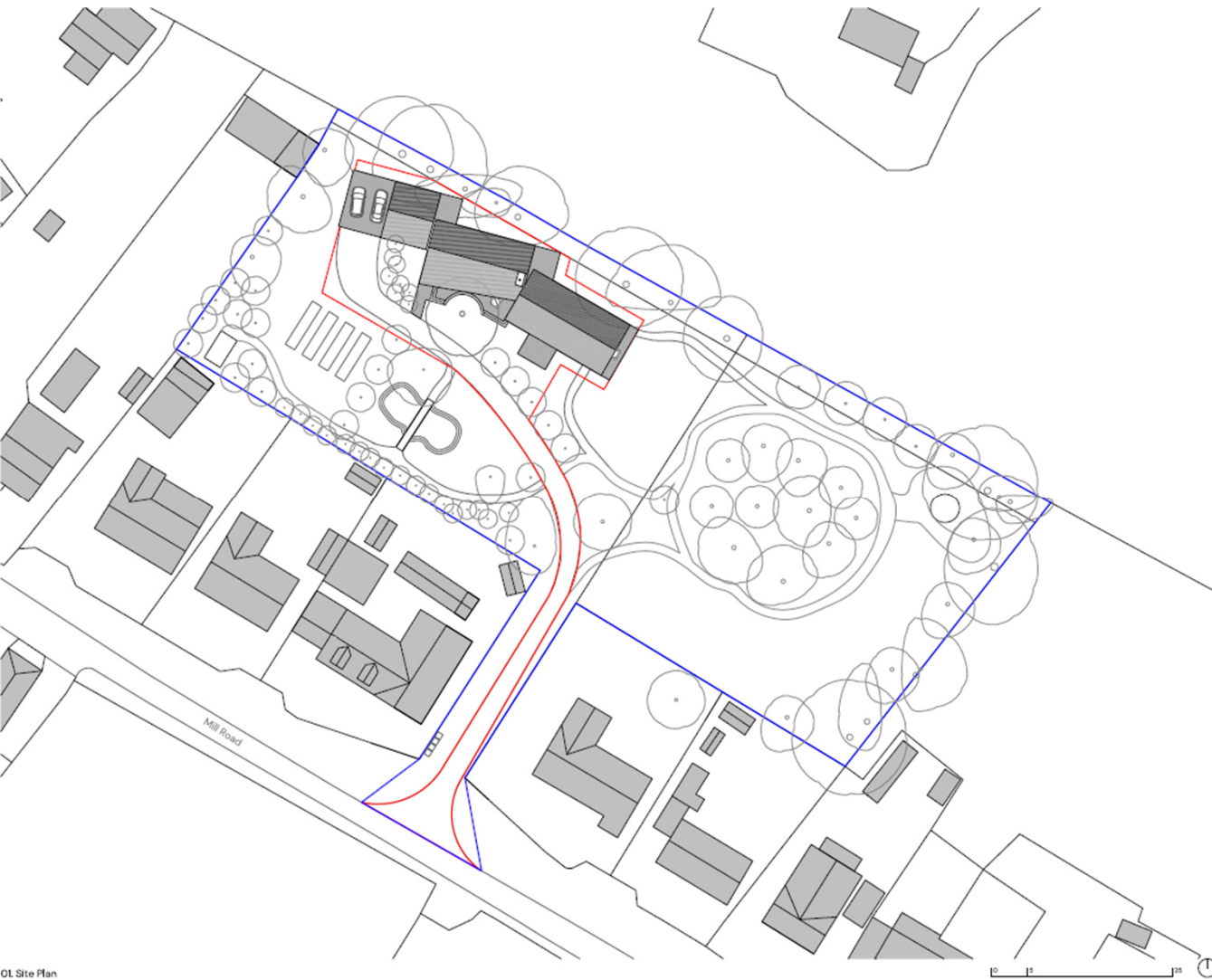

01 Site Plan

Existing Elevations

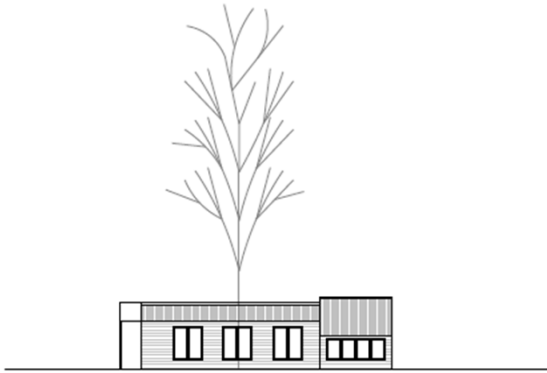

01. South Elevation

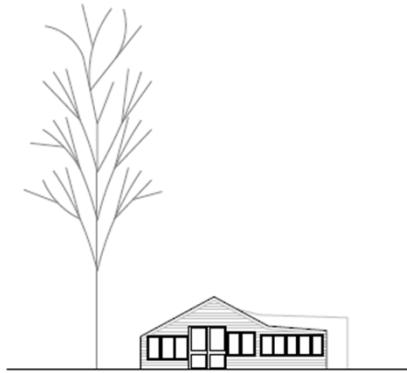

02. East Elevation

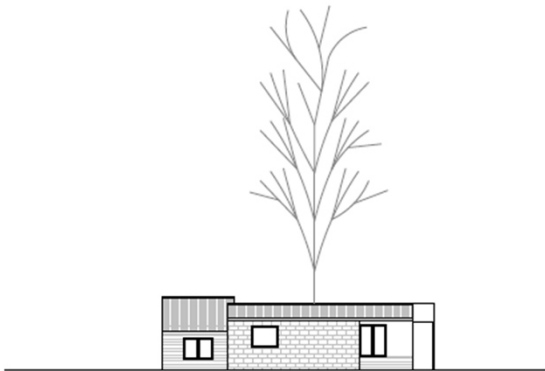

03. North Elevation



04. West Elevation

Proposed Elevations

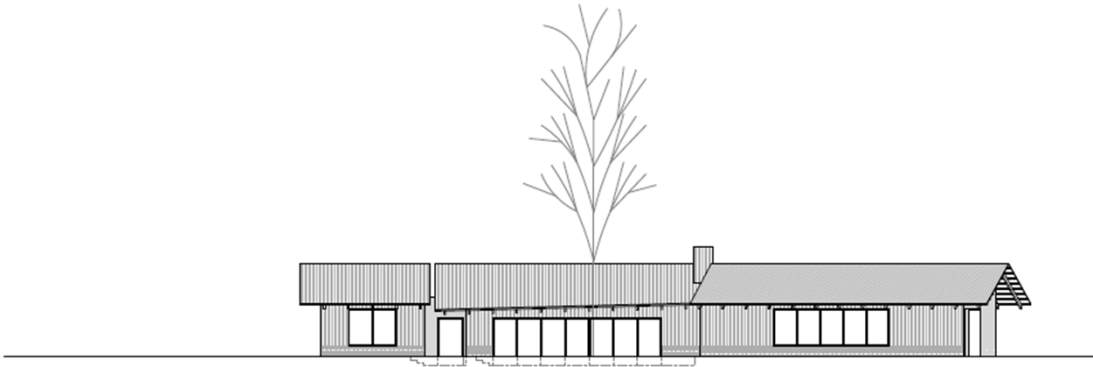

01. South Elevation

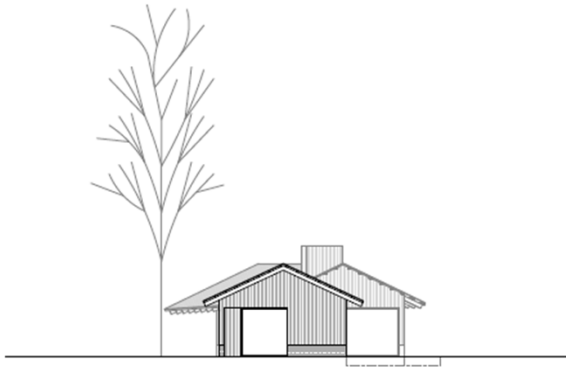

02. South East Elevation

0 1 2 3 4 5 6 7 8 9 10

Proposed Roof Plan

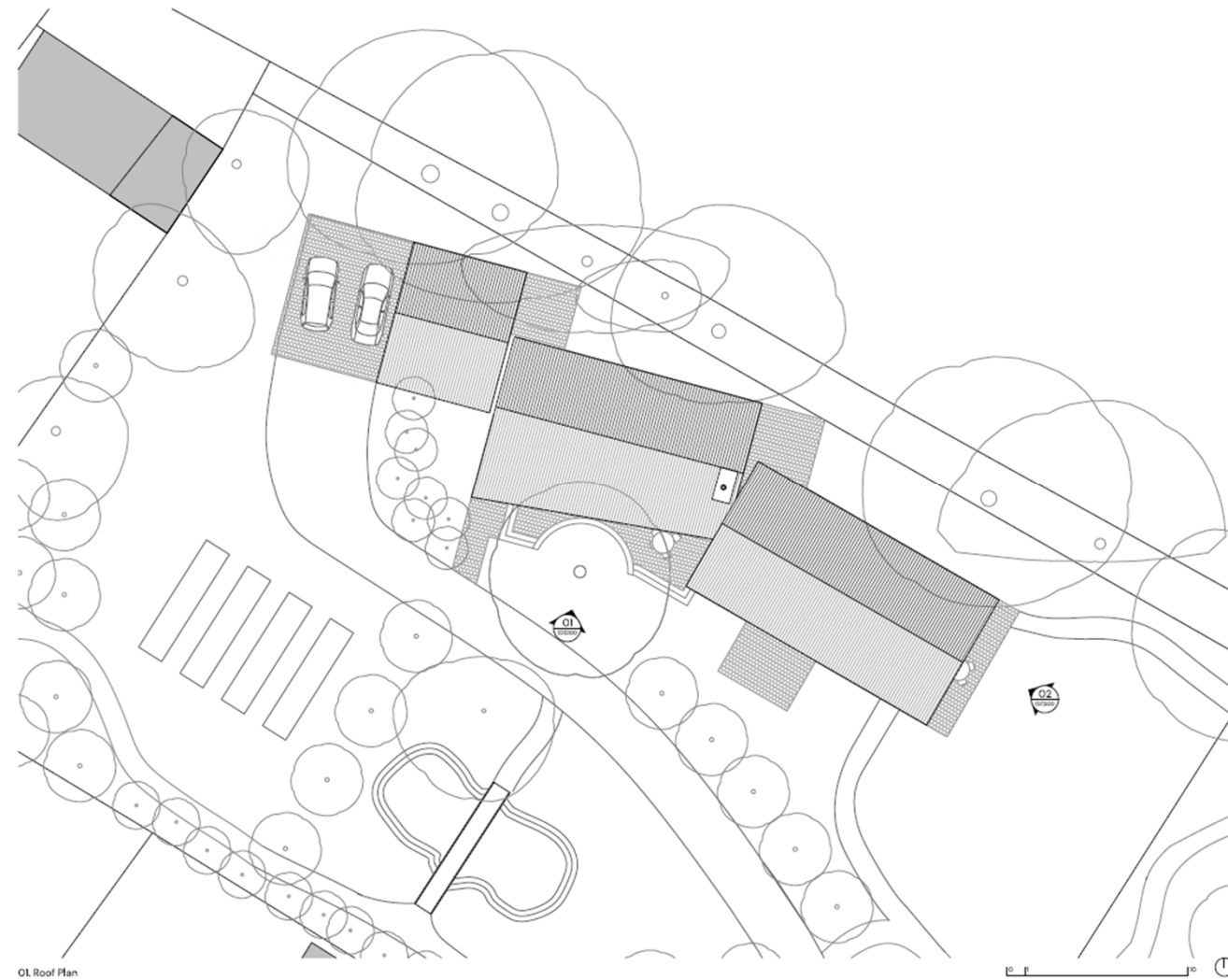

01 Roof Plan

0 1 2 3 4 5 6 7 8 9 10

Mill Road looking north west



Mill Road looking south east



Mill Road / B1145 junction travelling west



Mill Road / B1145 junction travelling east



Existing structures on site



Existing structures on site



Existing structures on site



The Site



Site Location Plan for PF/21/2507

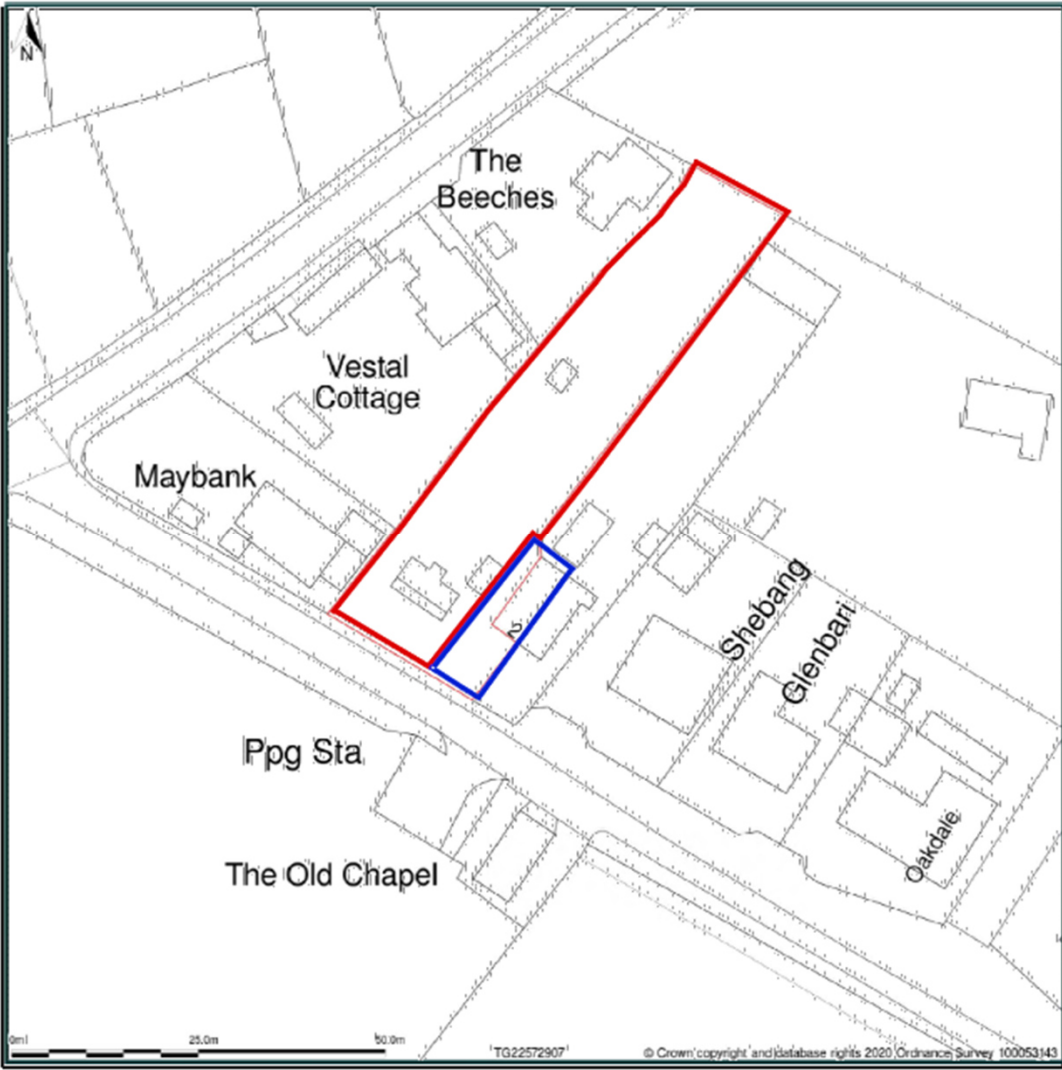

Main Issues for consideration

- Principle of development
- Design and impact upon the character and appearance of the area
- Residential amenity
- Highway Safety
- Trees
- Ecology and Biodiversity
- Effect on Habitats Sites
- Other Considerations

Recommendation

REFUSAL for the reasons outlined within the report (final wording to be delegated to the assistant director of planning).

These reasons are broadly focused on:

- **The unsustainable location**
- **Unacceptable impact on highway safety**
- **Lack of evidence to demonstrate that the proposal would be nutrient neutral**
- **A failure to demonstrate that there would not be an unacceptable impact on protected species**
- **A failure to demonstrate that there would not be an unacceptable impact on trees.**