

APPLICATION REFERENCE: PF/24/1364

LOCATION: Owlets, The Common, Hanworth Common.

PROPOSAL: Erection of two storey side and single storey rear extension, other external alterations including to shape of roof and replacement windows



NORTH
NORFOLK
DISTRICT
COUNCIL

north-norfolk.gov.uk

2nd May 2025

SITE LOCATION PLAN

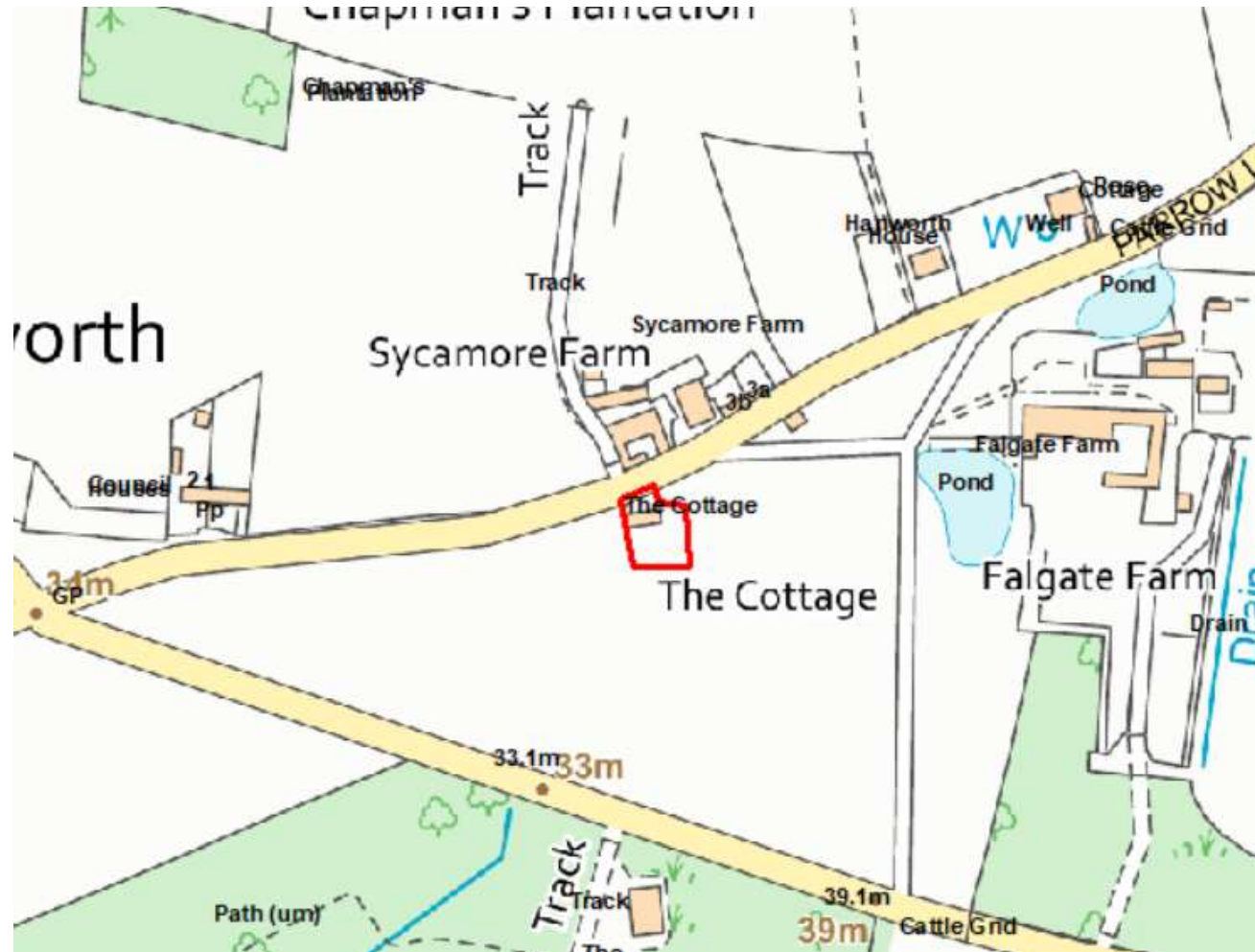

Parrow Lane

AERIAL LOCATION PLAN

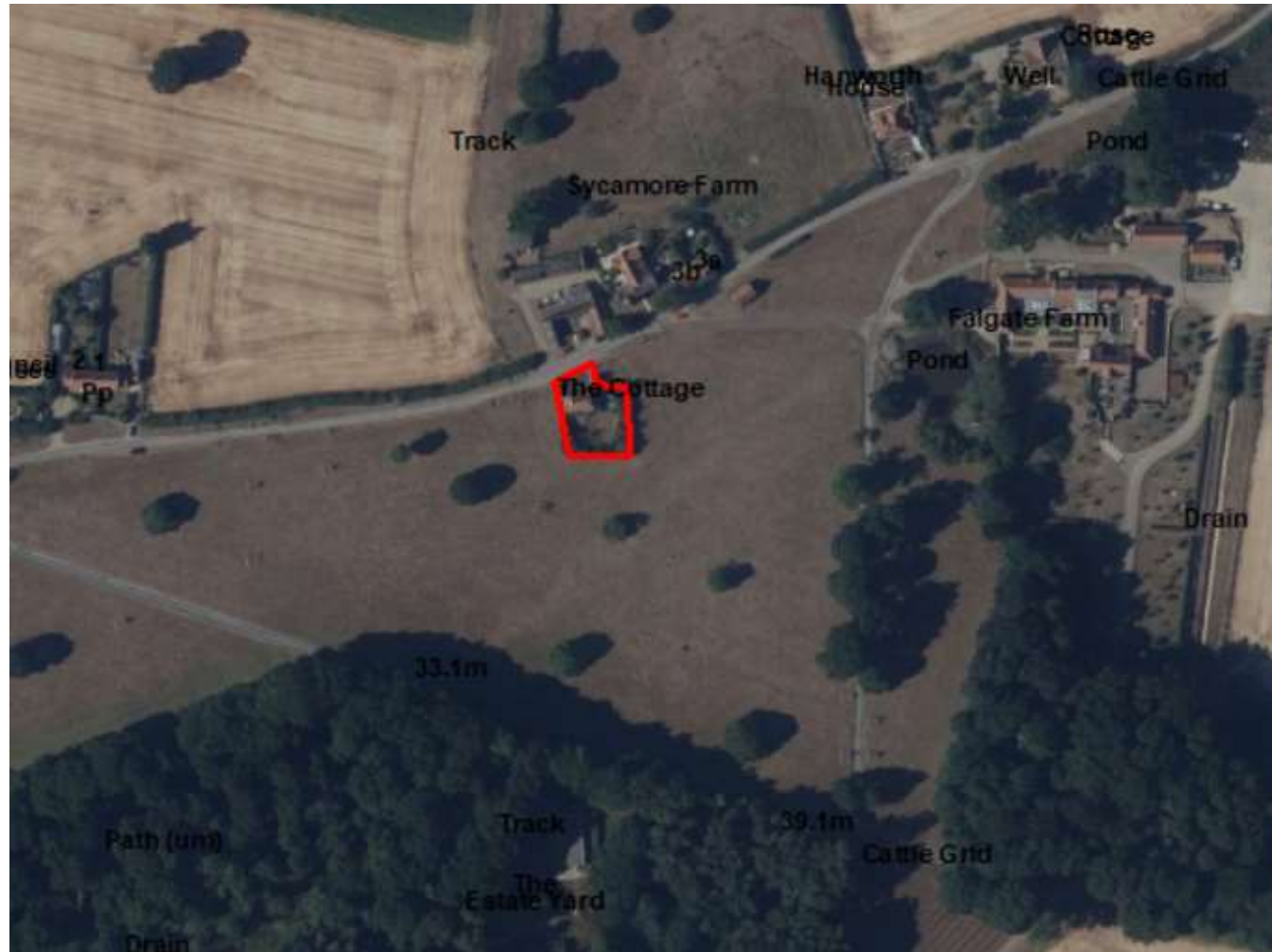

AERIAL VIEW- CONSERVATION AREA



AERIAL VIEW- COMMON LAND

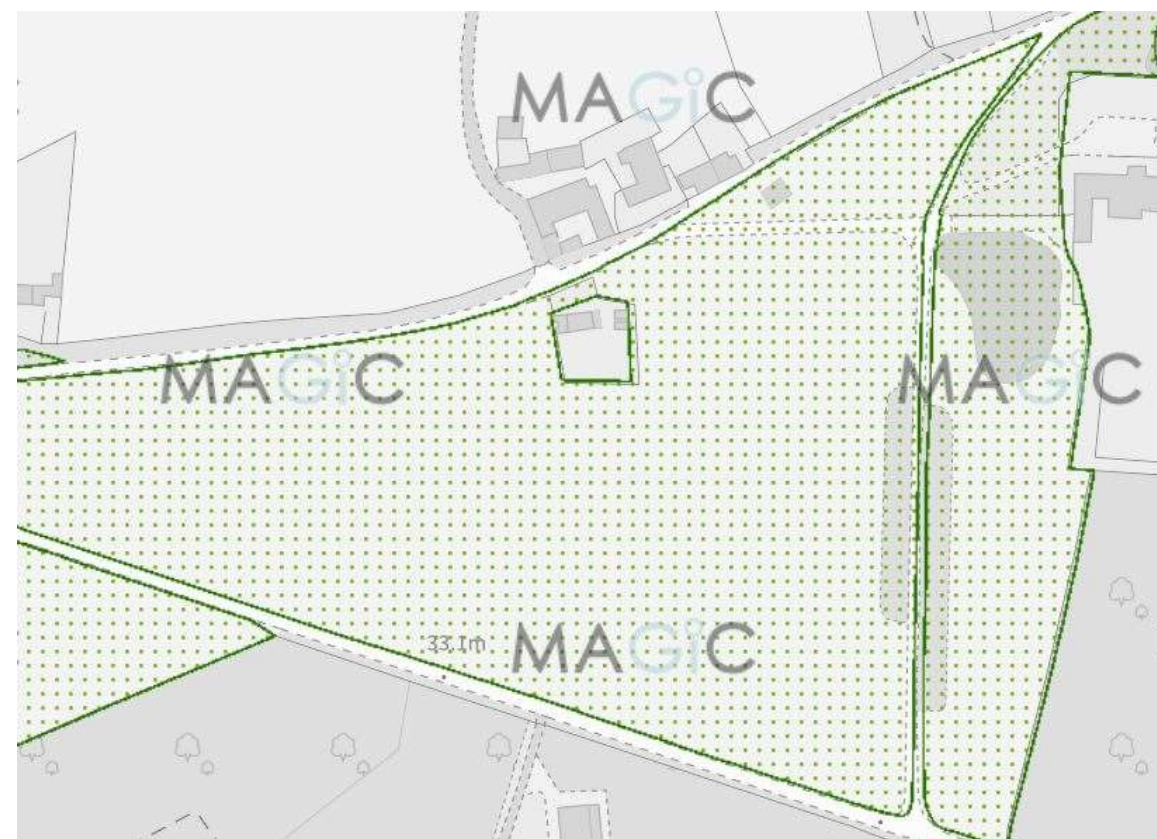
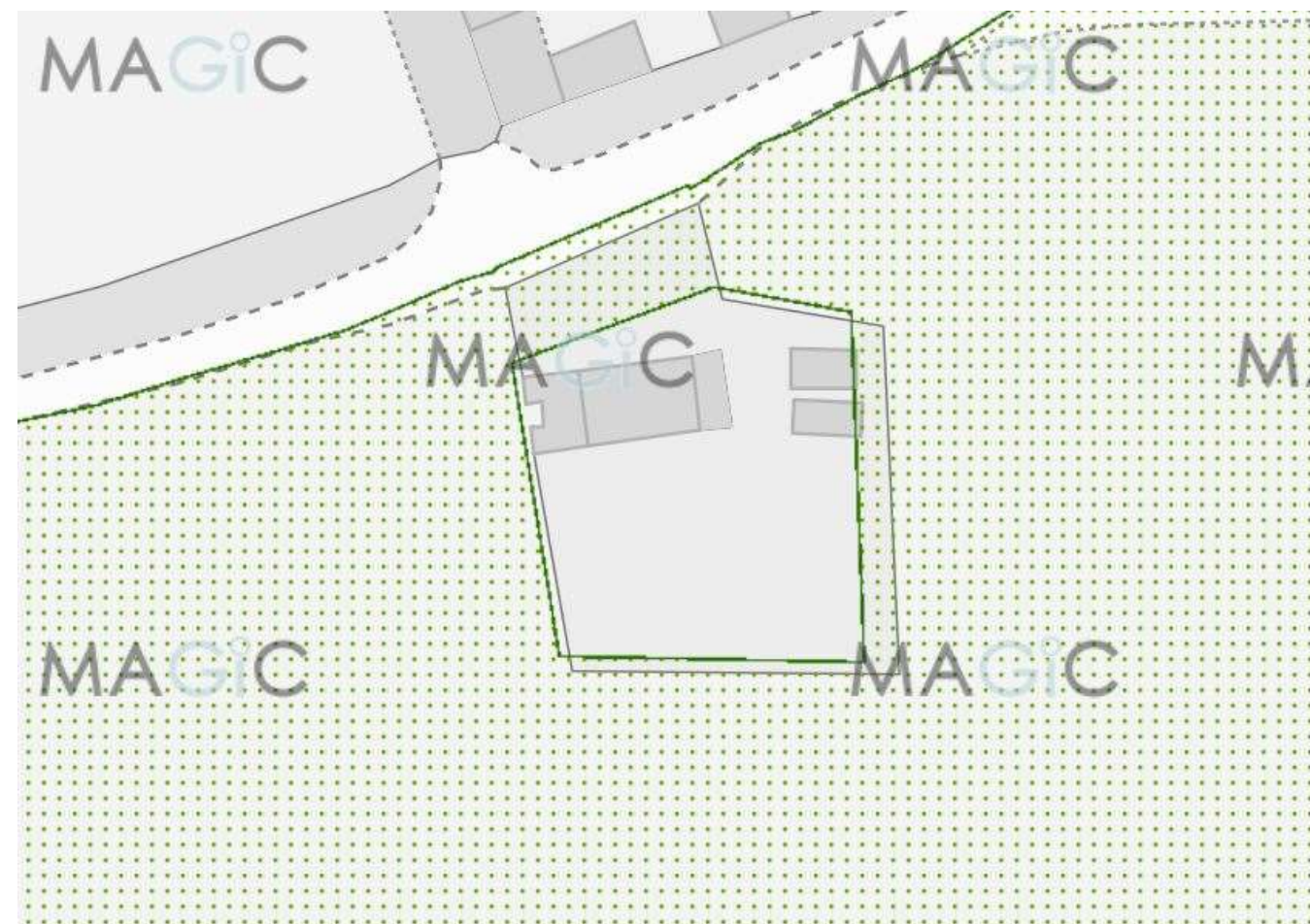

SITE AS EXISTING- FRONT



View from Parrow Lane looking West



View from Parrow Lane Front Elevation



Parrow Lane (East) View

SITE AS EXISTING - REAR



SITE AS EXISTING- VIEWS



View from road to the south west



View from road to the south



View from the north east

EXISTING ELEVATIONS

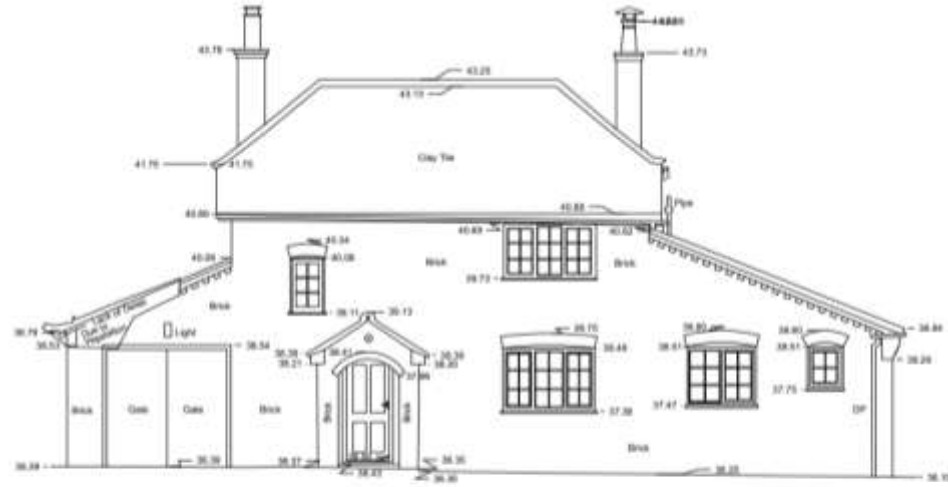

Front Elevation

Existing North Elevation
1:100 @ A1

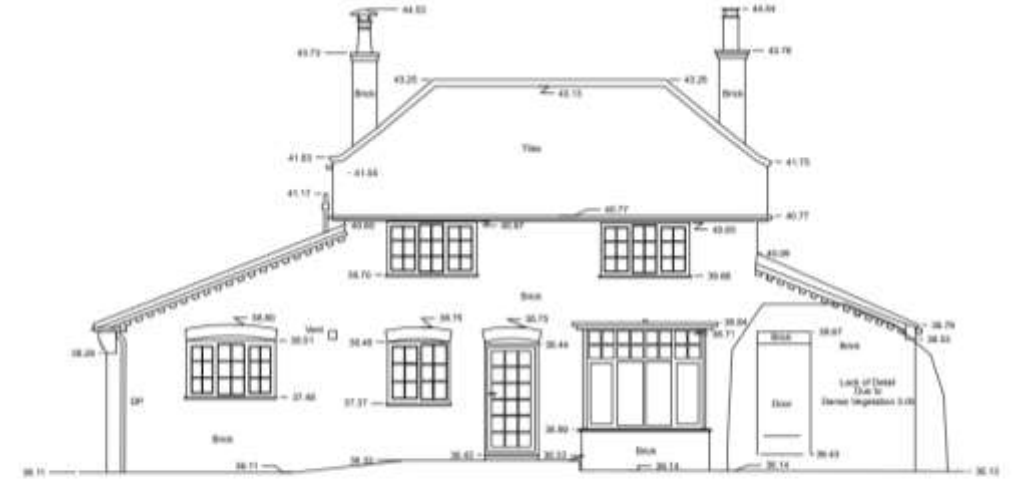

Rear Elevation

Existing South Elevation
1:100 @ A1

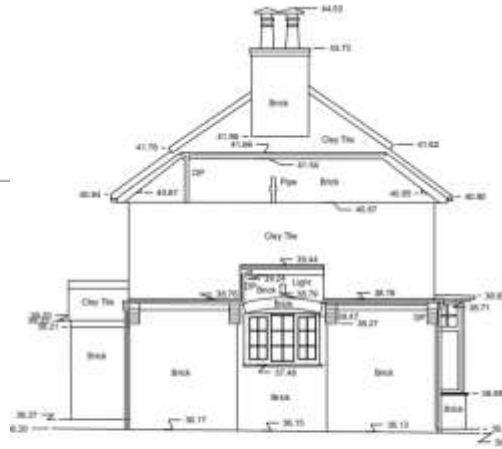

West Side Elevation

Existing West Elevation
1:100 @ A1

East Side Elevation

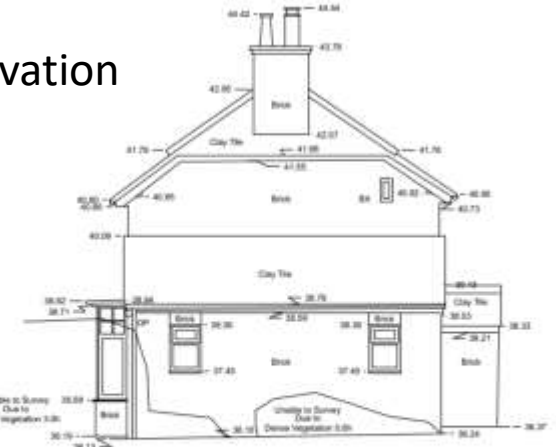

Existing East Elevation
1:100 @ A1

First Floor Plan

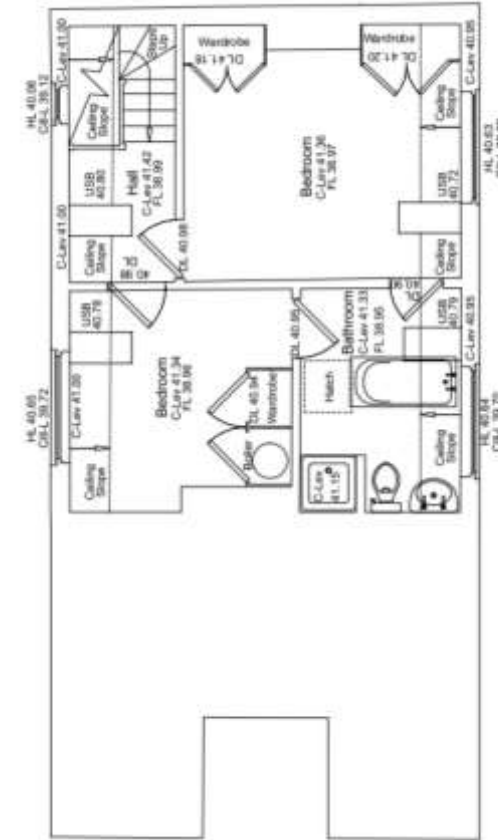

PROPOSED SITE PLAN

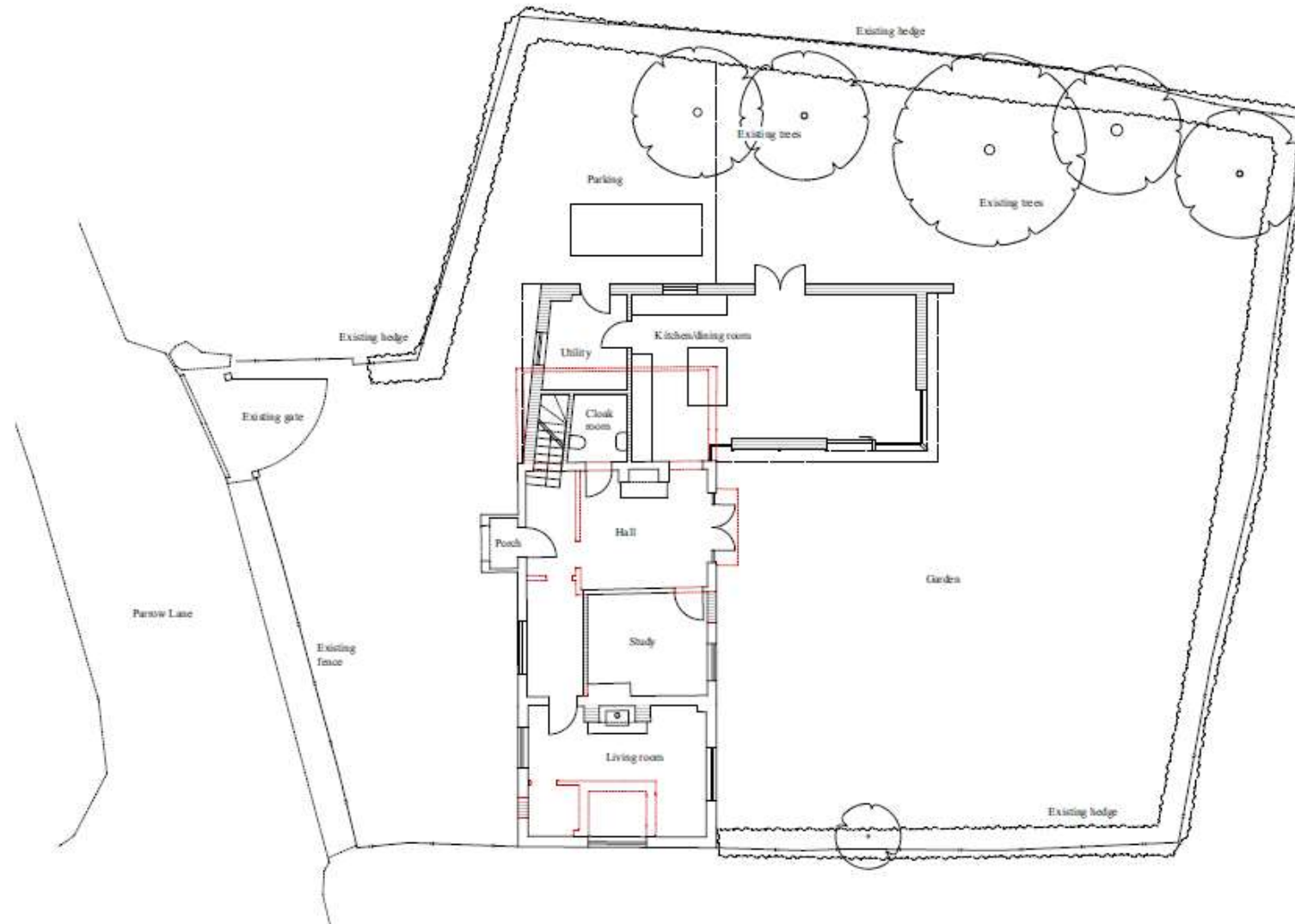

PROPOSED FLOOR PLANS

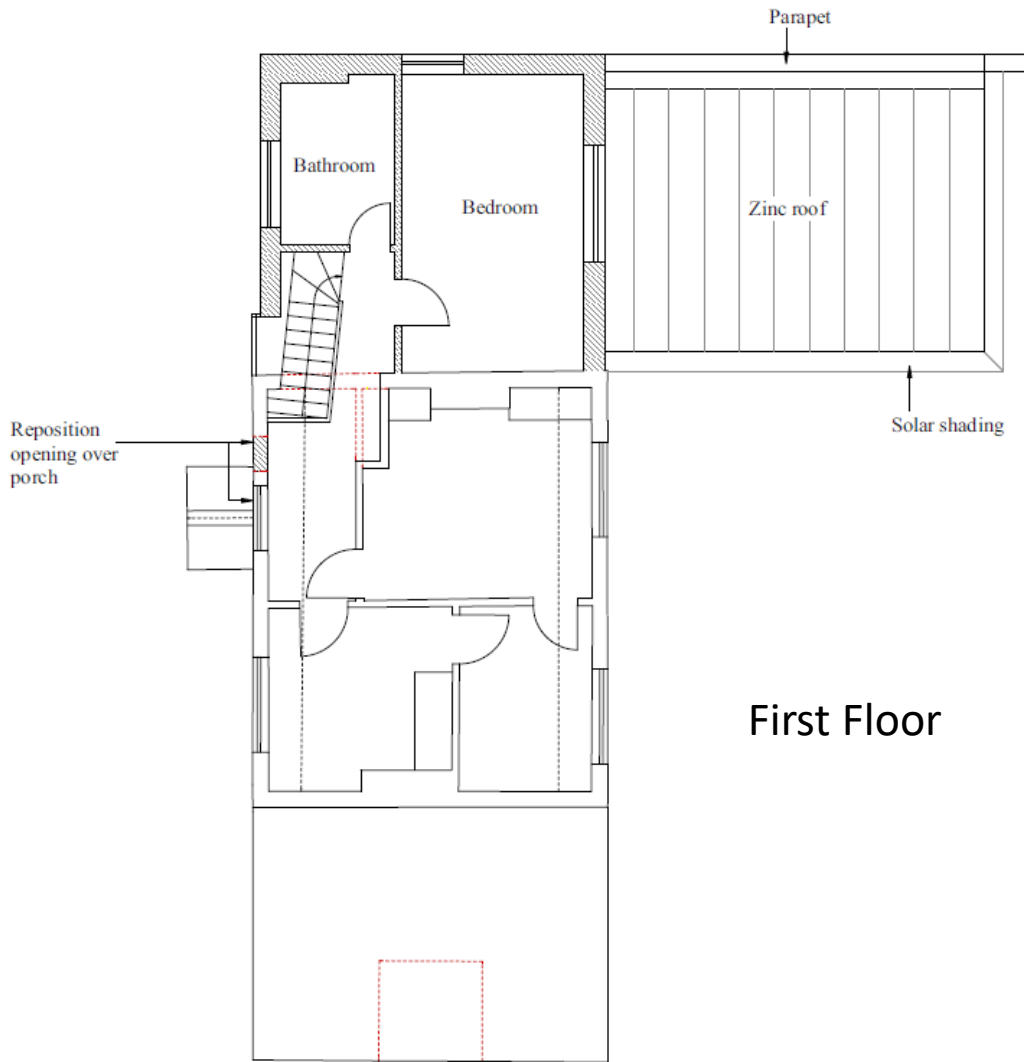

First Floor

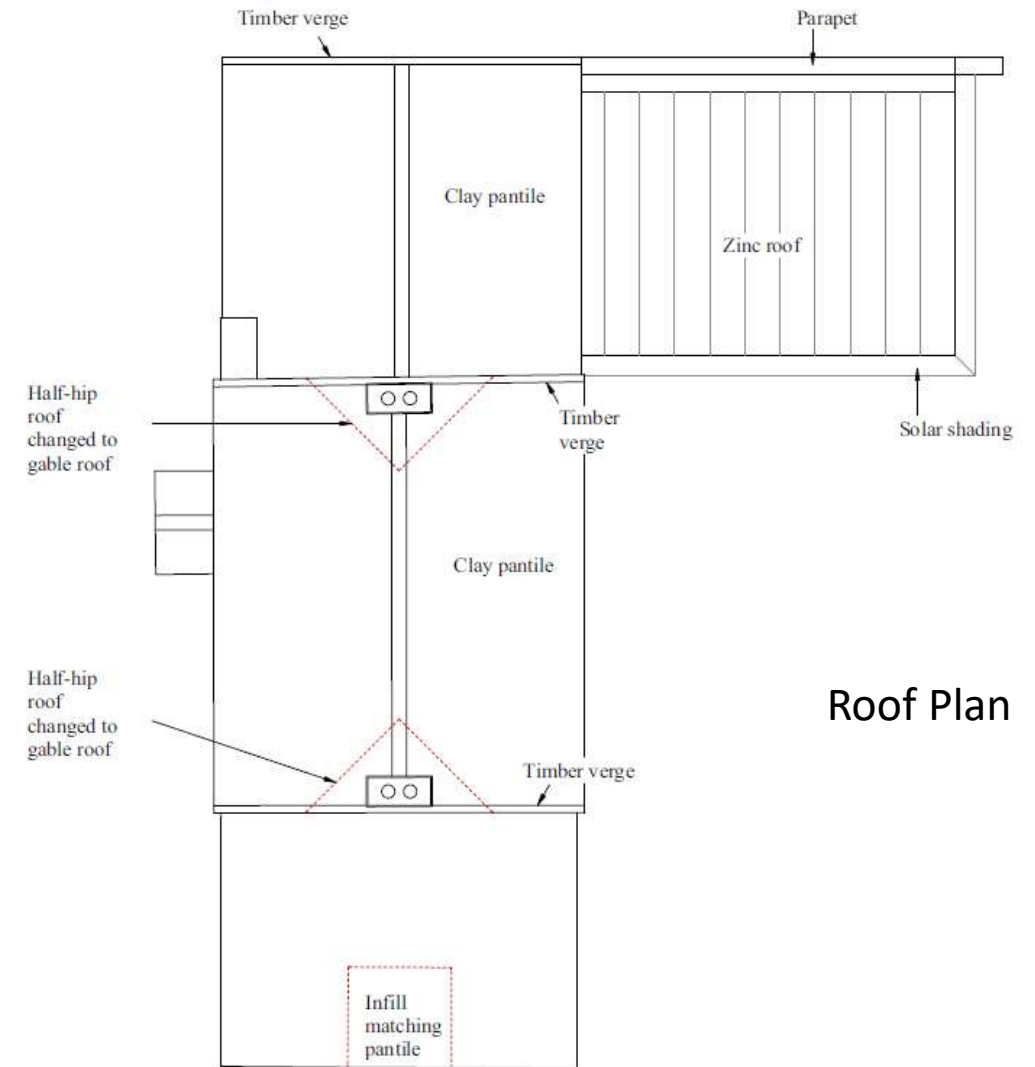

Roof Plan

PROPOSED ELEVATIONS

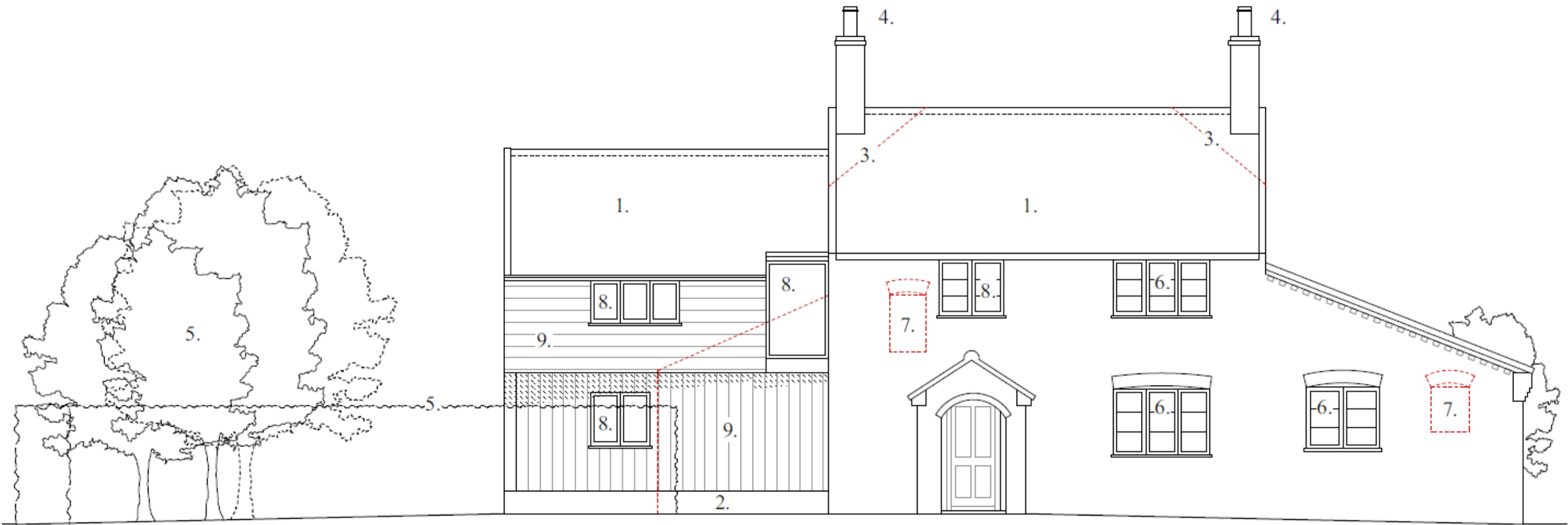

Front Elevation

PROPOSED ELEVATIONS

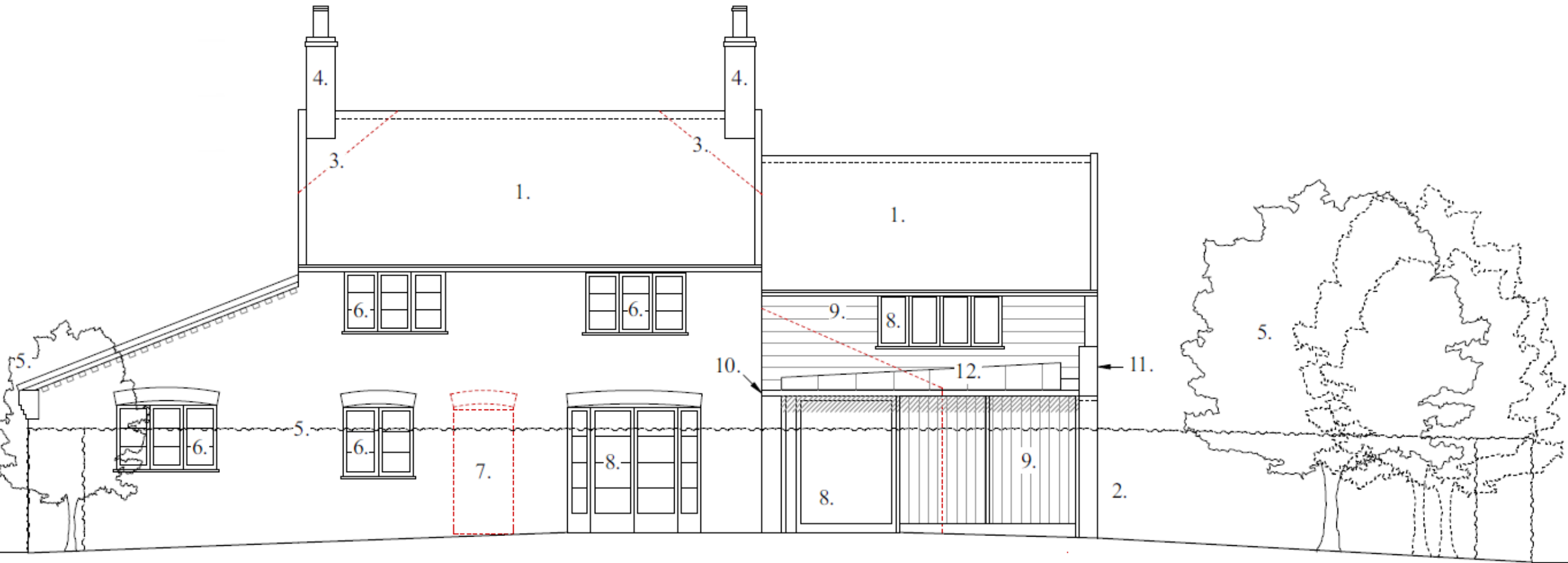

Rear Elevation

PROPOSED ELEVATIONS

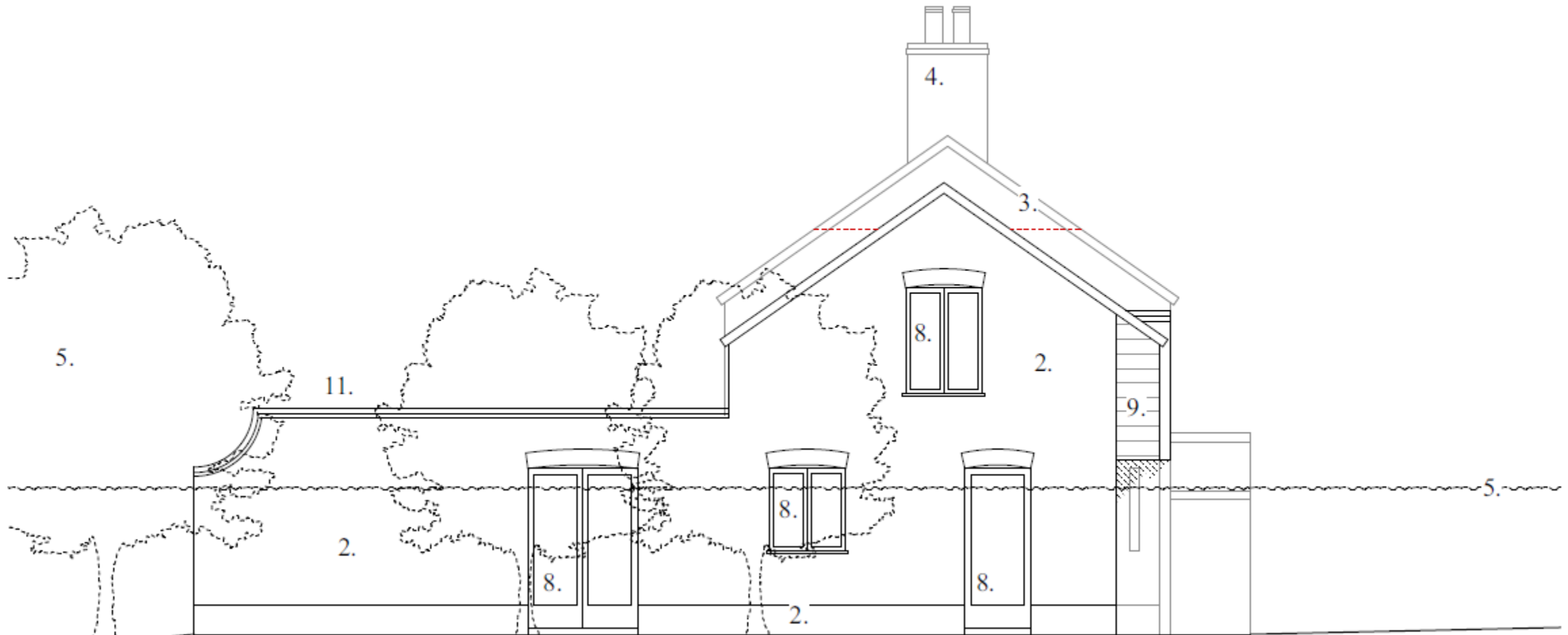

East Elevation

PROPOSED ELEVATIONS

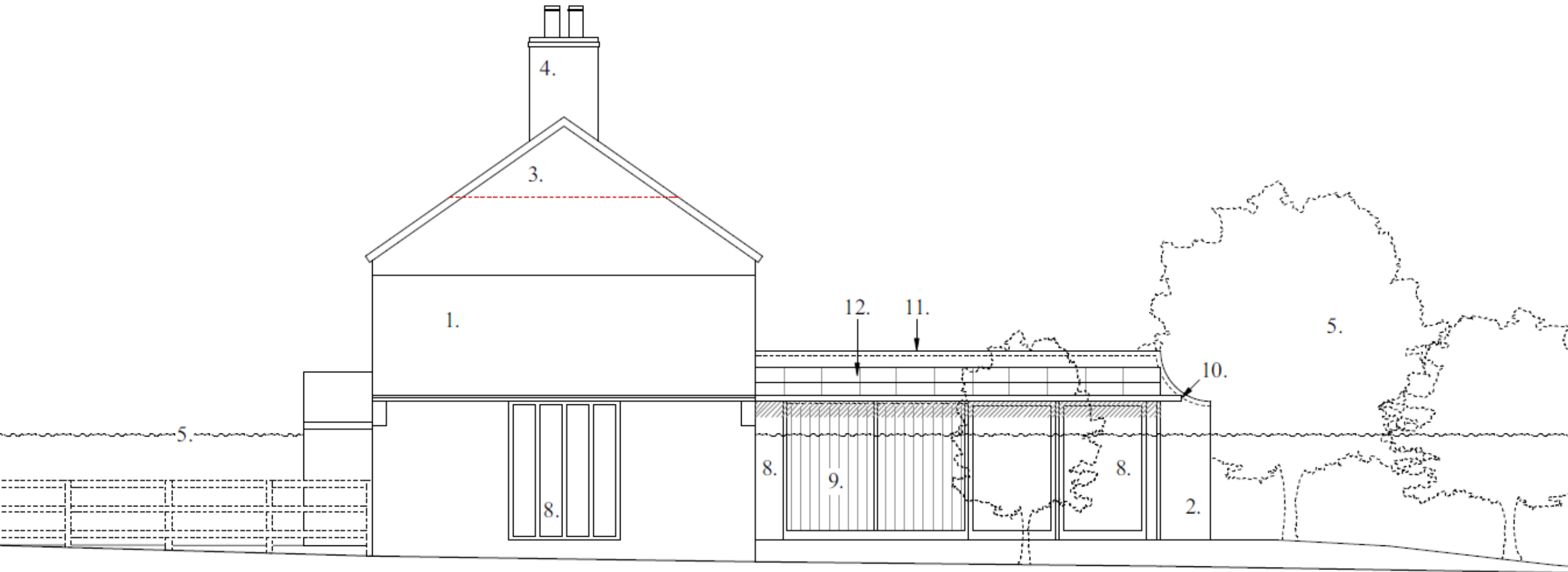

West Elevation

KEY ISSUES

- Principle of development
- Impact on character of the area, heritage and design

RECOMMENDATION

APPROVAL subject to conditions covering the following matters and any others deemed necessary by the Head of Planning:

1. Time
2. Development in accordance with the approved plans
3. Materials
4. Conservation – details of materials
5. Ecological Enhancement/Mitigation
6. External lighting